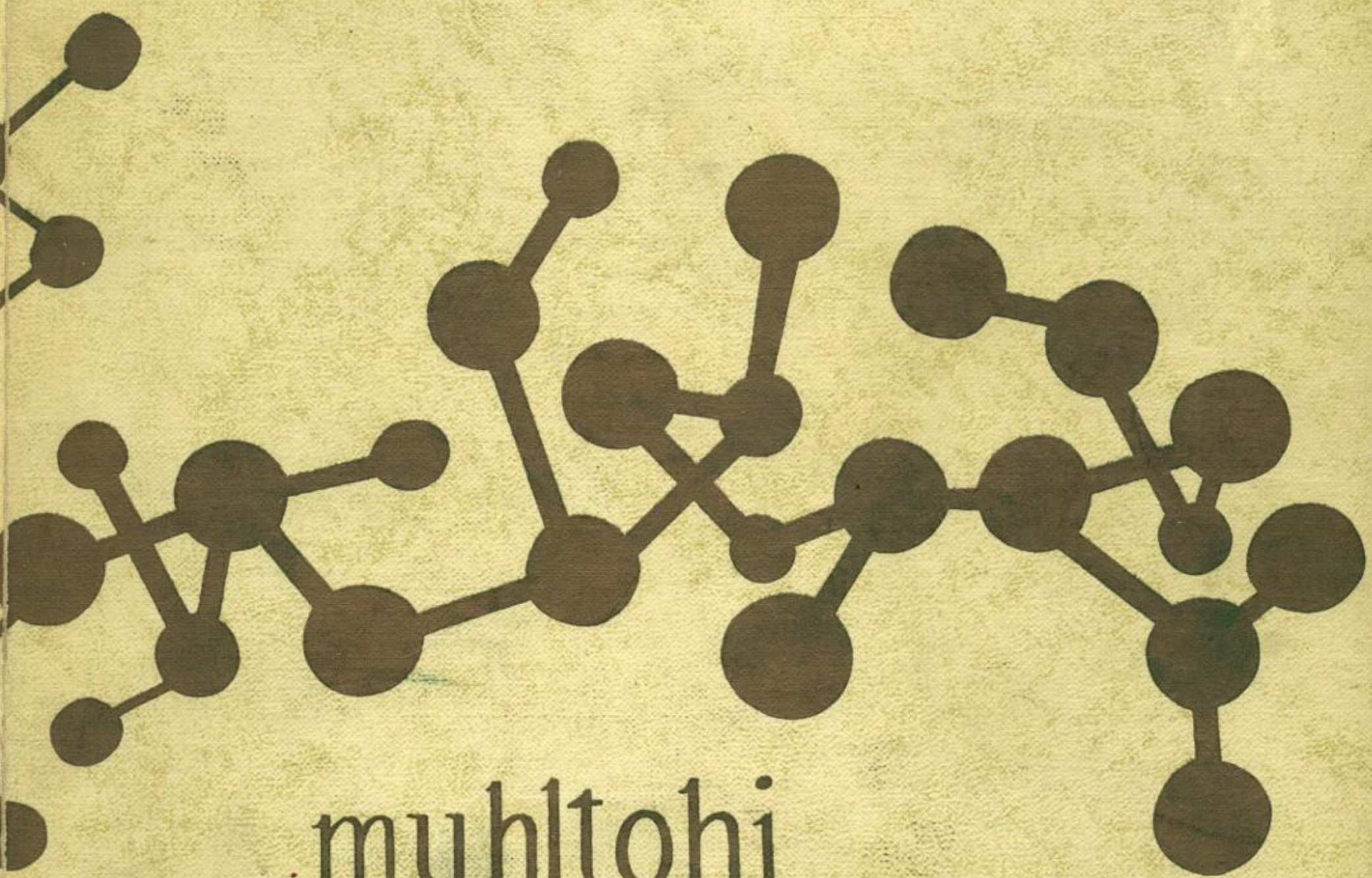

muhltohi

'63

Presenting . . .

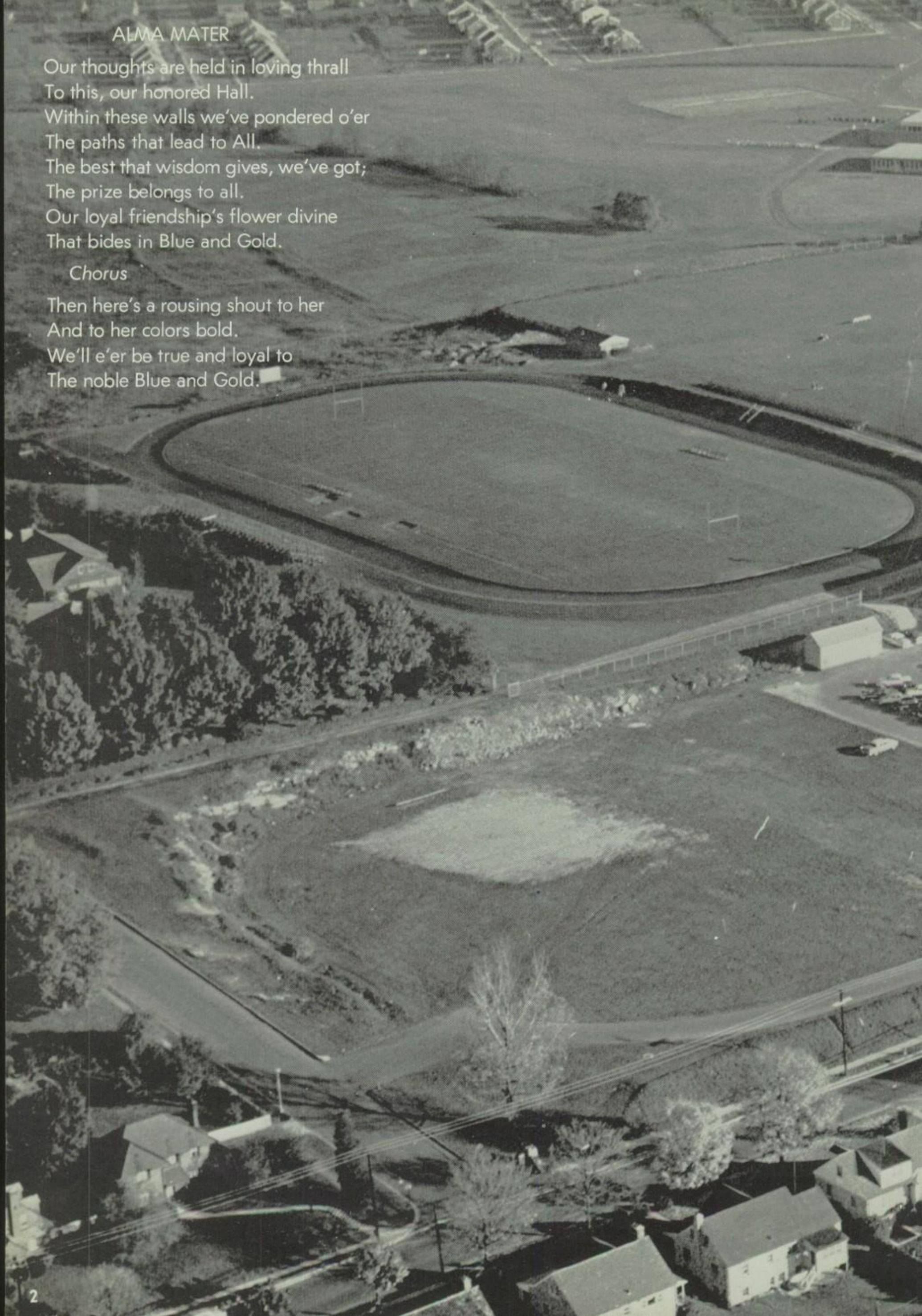

ALMA MATER

Our thoughts are held in loving thrall
To this, our honored Hall.
Within these walls we've pondered o'er
The paths that lead to All.
The best that wisdom gives, we've got;
The prize belongs to all.
Our loyal friendship's flower divine
That bides in Blue and Gold.

Chorus

Then here's a rousing shout to her
And to her colors bold.
We'll e'er be true and loyal to
The noble Blue and Gold.

Muhltohi '63

Published by
Journalism Classes
Muhlenberg Township High School
Laureldale, Pennsylvania
Volume 21

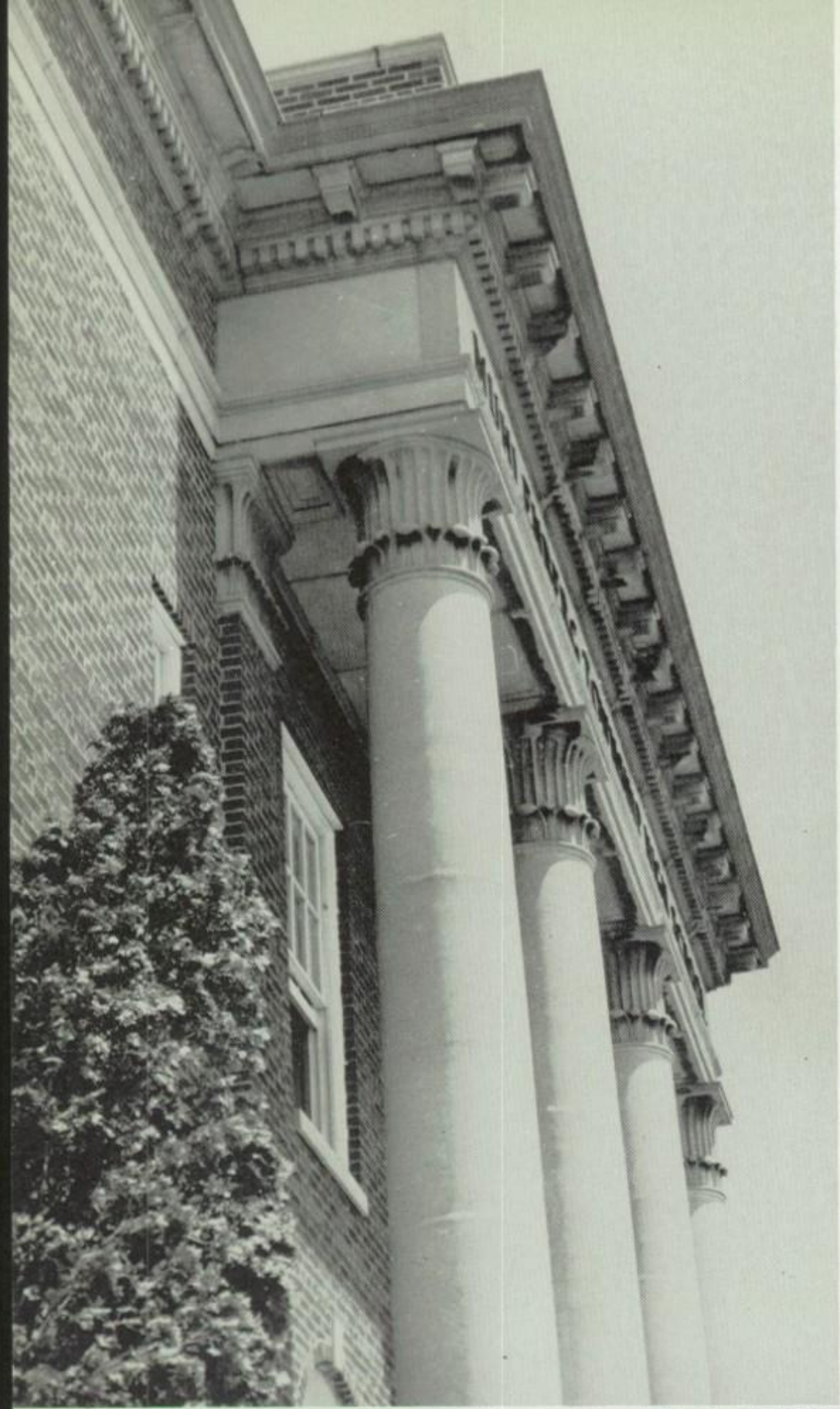

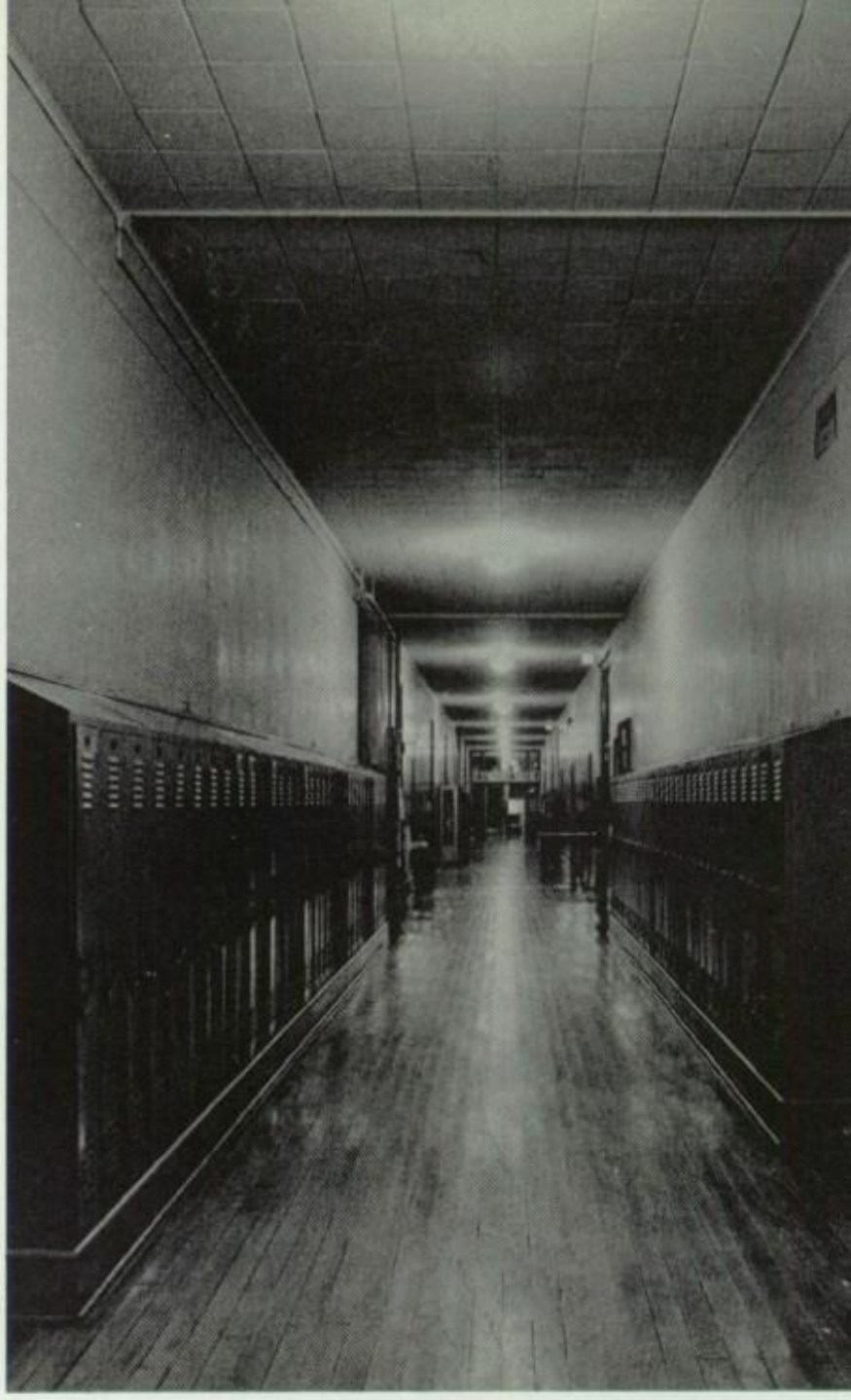

Launchin

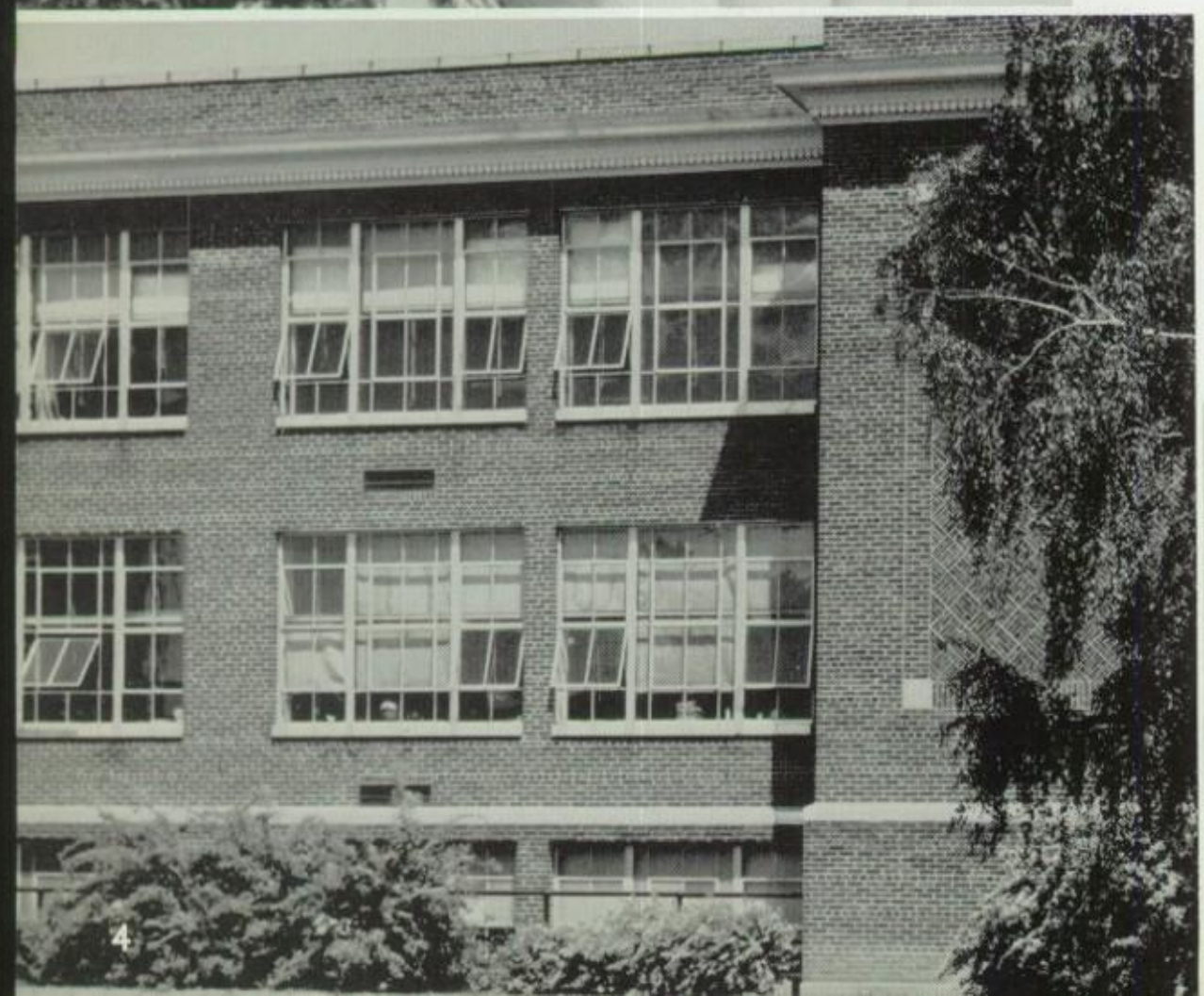

Pad

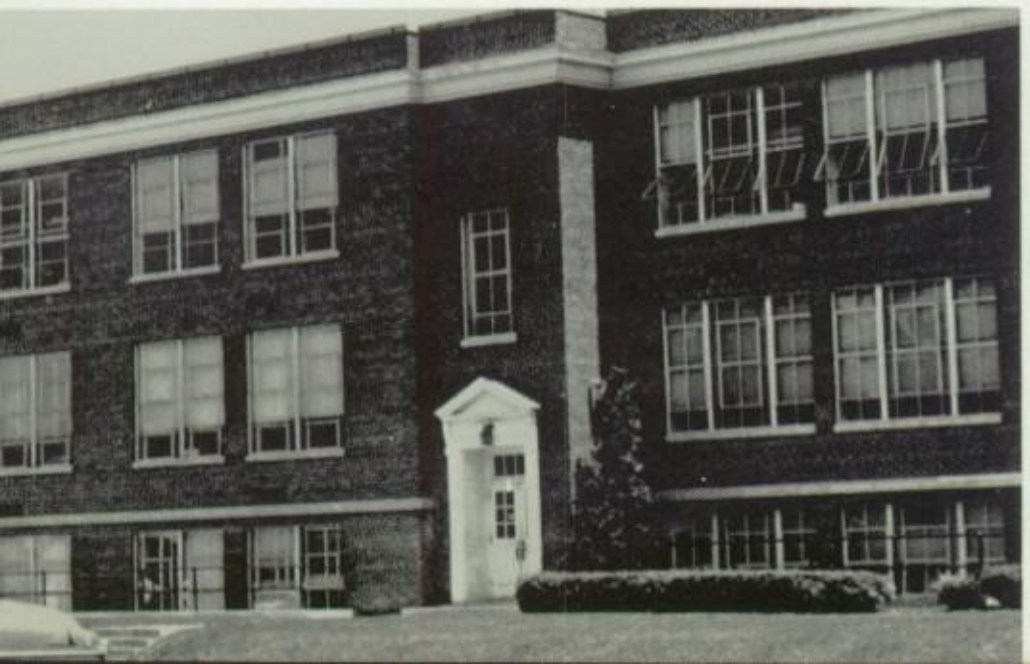

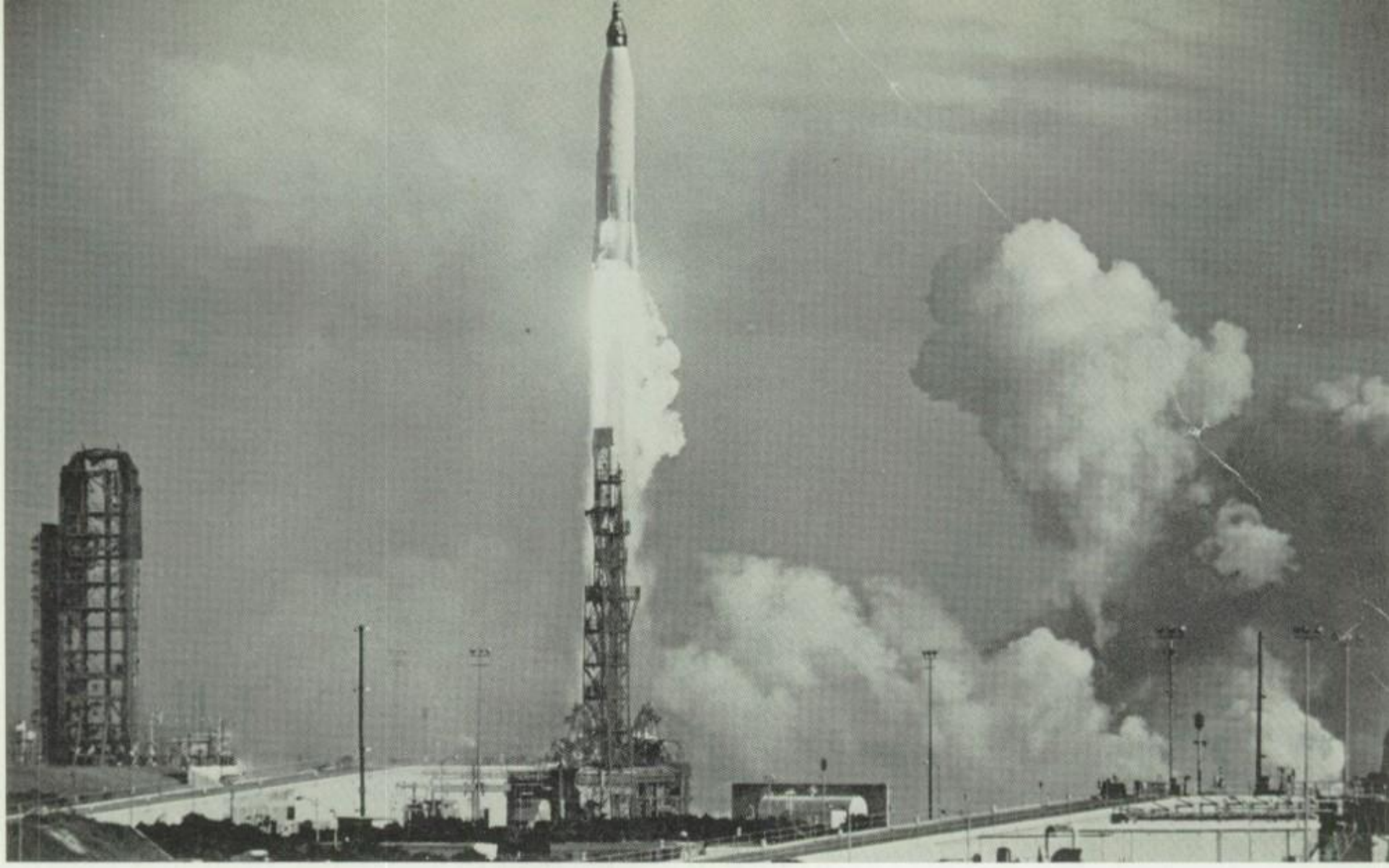

Dedication

"Look not mournfully into the past, it comes not back again. Wisely improve the present, it is thine. Go forth to meet the shadowy future, without fear, and with a manly heart."

Henry Wadsworth Longfellow

Today's future is the "Space Age." To those brave astronauts, who face the future "without fear and with a manly heart," and the many unknown others who have contributed to their successes, the 1963 *Muhltohi* is dedicated.

Administration
Page 8

Faculty
Page 16

Underclassmen
Page 28

Organizations
Page 40

Sports
Page 70

Activities
Page 108

Seniors
Page 128

Administration

DEF
3
ABC
2
GHI
4
JKL
5
MNO
6
PRS
7
TUV
8
WXY
9
0
OPERATOR
AREA CODE 215
77-3742

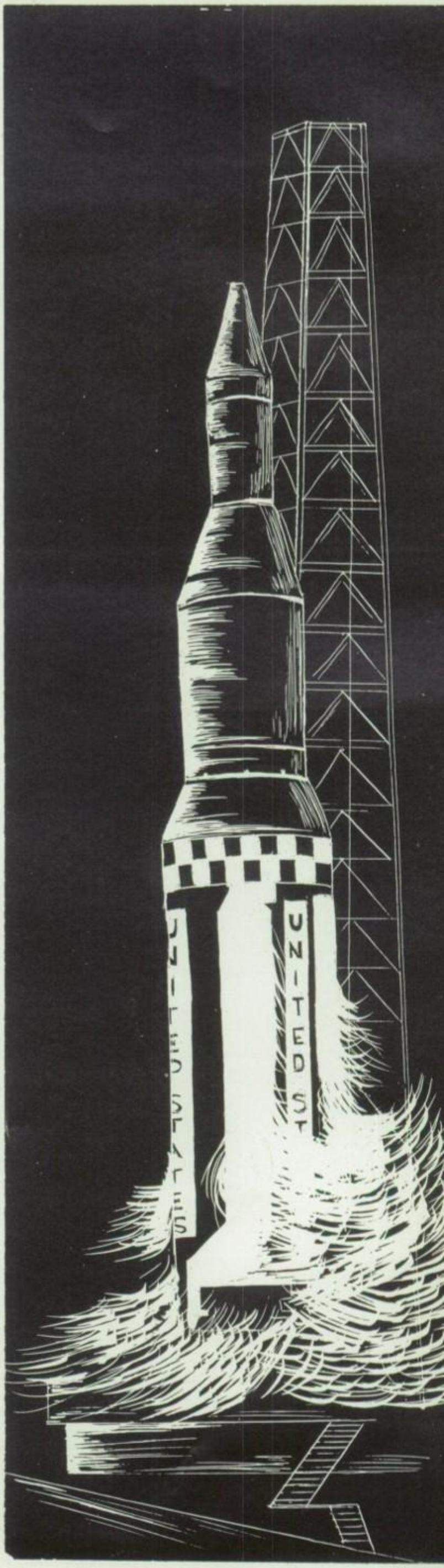
UNITED ST
UNITED STATES

Members of Board of Education, STANDING: Mr. John W. Khouri, superintendent, Mr. Harry F. Ammarell, Mr. George F. Adam, Mr. Danie Rothermel, solicitor, Mr. Matthew A. Rohrbacher, President. SEATED: Mr. John L. Phillips, Mr. Gerald D. Schaeffer, Mr. Bernhard J. Rohrbache

Board and Authority Analyze System's Problems

Members of Mul berg Twp. Author Arthur C. Melick, Daniel Rothermel, citor, Mr. Chester Fies, Mr. Harold Stoudt, Sec., Mr. W. Khouri, sup tendent, Mr. L Kauffman, Pres., Mr Laurer Huyett, mem Mr. John D. Fox, t urer.

Mr. Quentin Keath, faculty representative, emphasizes a point at monthly meeting.

MR. JOHN W. KHOURI—Superintendent of Muhlenberg School District.

Superintendent of Schools

Mr. Khouri reads one of the many pieces of mail which he receives daily.

Secretarial services were performed for Mr. Khouri by Mrs. Clara Oxenreider.

Typical of a day's work, Mr. Khouri engages in an important conversation on the telephone.

MR. KERMIT H. SCHMEHL, Principal of Muhlenberg Township High School.

Principal

Mr. Schmehl checks files for information.

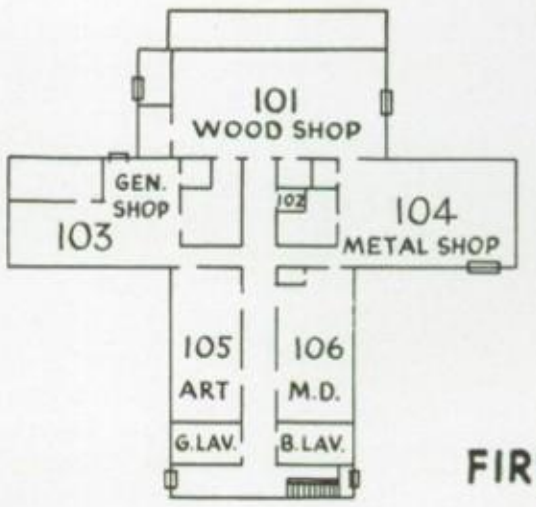

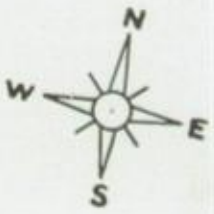

FIRST FLOOR PLAN

NEW WING

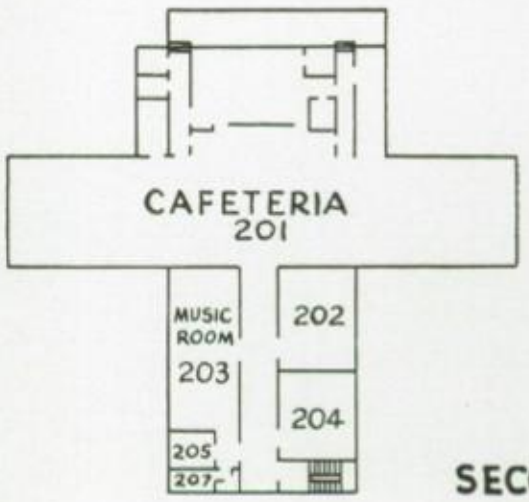

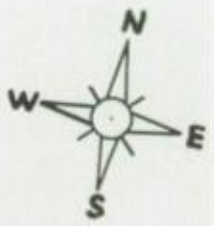

SECOND FLOOR PLAN

NEW WING

Floor Pla

Mr. Schmehl introduces guest speaker in assembly.

Mr. Strittmatter checks in a late student in the office.

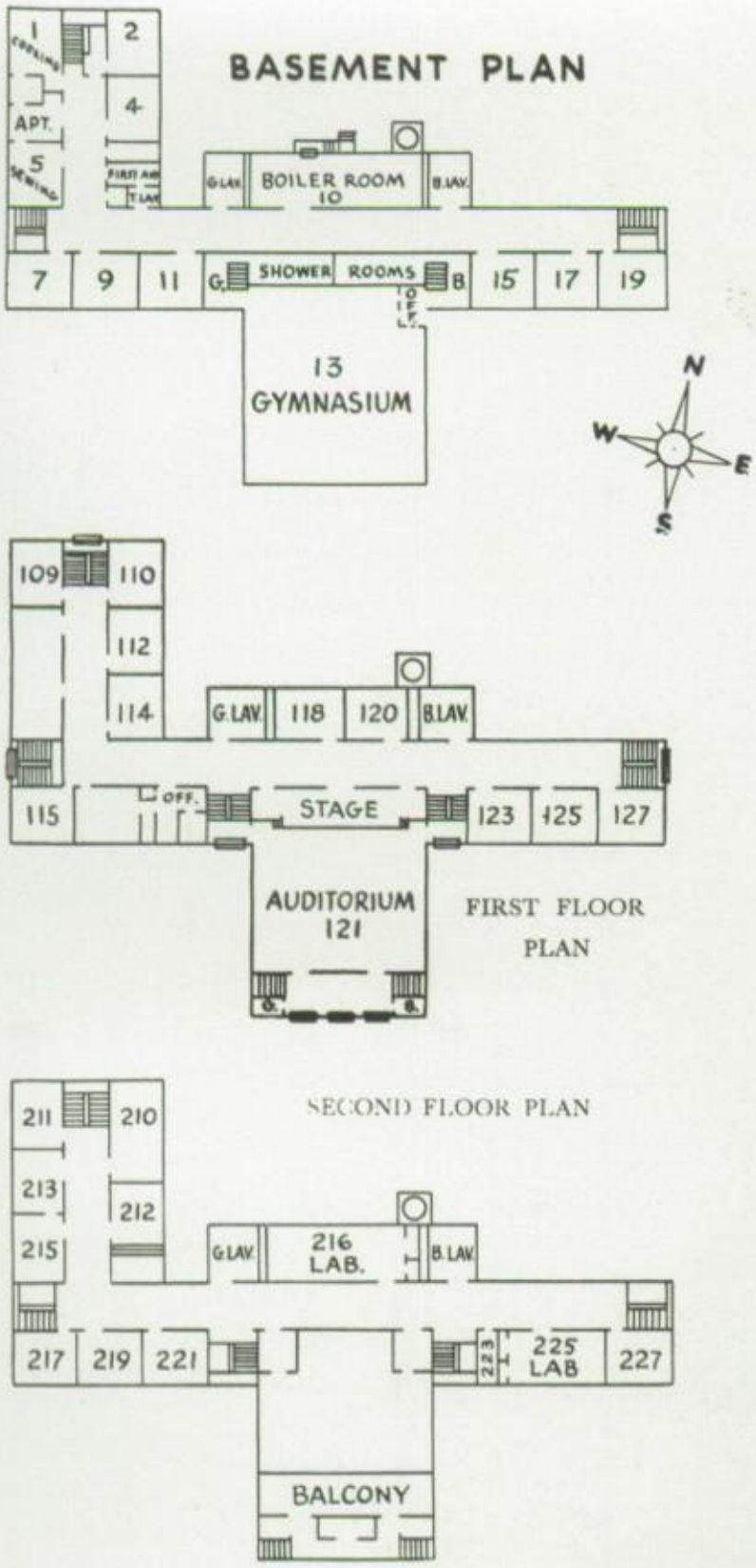

Assistant Principal of Building

MR. CARL STRITTMATTER, Assistant Principal of Muhlenberg Township High School.

BUS DRIVERS—Left to right: Mr. Harry Correnti, Mr. Samuel Leinbach, Mr. Edward Burkhart, Mr. Charles Gassert, Mr. Edward Nichols, Mr. Edward Meitzler, Mr. Alvin Dunkelberger, and Mr. Robert Ammarell.

Bus Drivers

Mrs. Clara Oxenreider

Mrs. Virginia Stephan

Mrs. Ethel Shaner

Mrs. Helen Clay

Mrs. Dorothy Carl

Mrs. Shirley Napoletano

Miss Sandra Delp

Office Staff

MRS. GRACE L. HOGUE

School Nurse

MRS. GRACE L. HOGUE, School Nurse

Cafeteria Staff

CAFETERIA STAFF—Mrs. Carol Owen, Mrs. Helen Rapp, Mrs. Dorothy Shultz, Mrs. Miriam Herb, Mrs. Gladys Evans, and Mrs. Minnie Dunkle.

Mrs. Gladys Evans

Mrs. Helen Rapp

Mrs. Carol Owen

Mrs. Miriam Herb

Mrs. Minnie Dunkle

Mrs. Dorothy Shultz

Mrs. Thelma Rowles

Custodians

CUSTODIANS—Mr. Harry Dowling, Mr. Herbert Starke, Mr. Meas McKnabb, Mr. Beneville Didyoung, Mr. Floyd Henne, Mr. Floyd Berkemeyer, and Mr. Frederick Schlegel.

Attendance Officer

Mr. Herbert Starke
Mr. Harry Dowling
Mr. Floyd Henne

Mr. Beneville Didyoung
Mr. Floyd Berkemeyer
Mr. Frederick Schlegel

Attendance Officer—Raymond Endy

Faculty

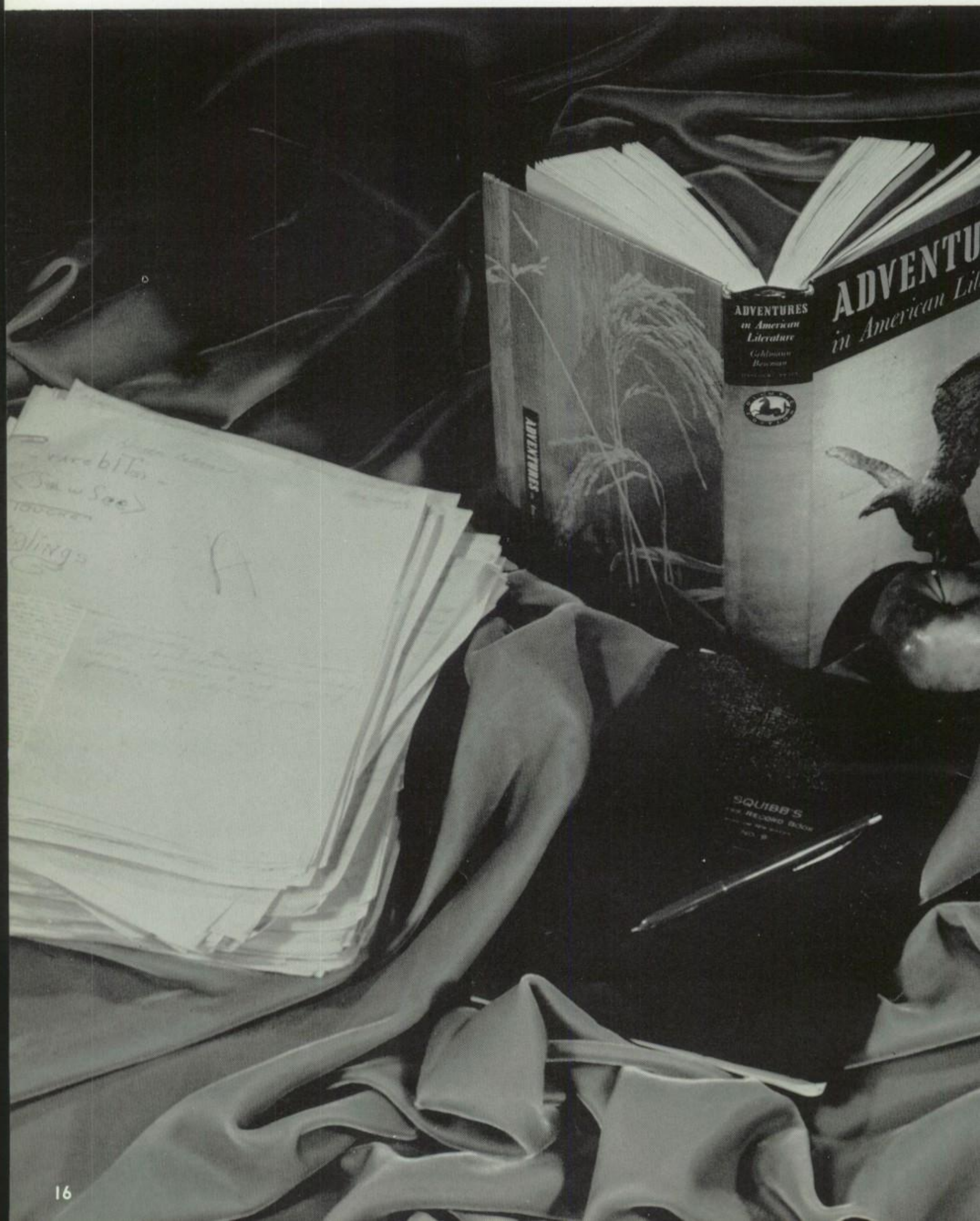
ADVENTURES
in American
Literature
ADVENTU
in American Lit
SQUIBB'S

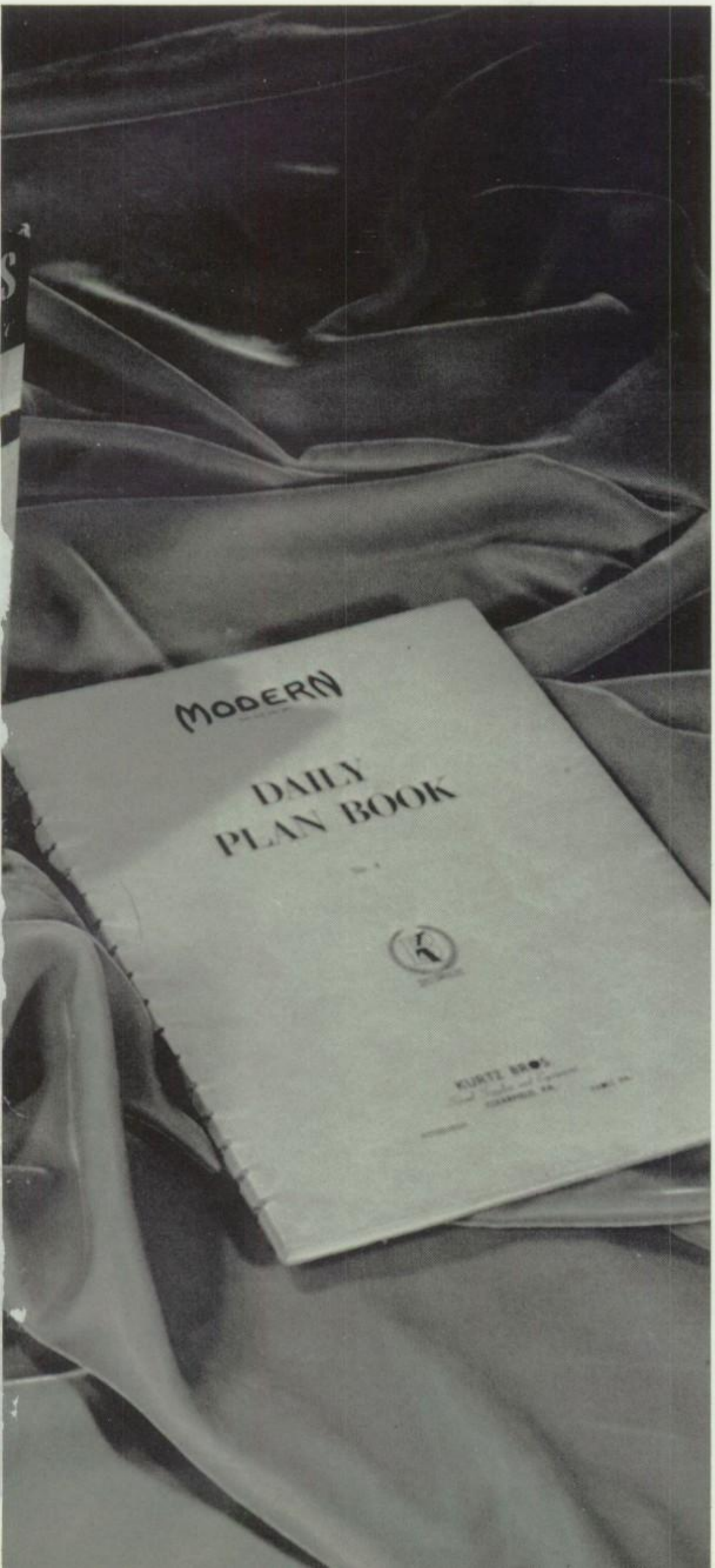
MODERN
DAILY
PLAN BOOK

UNITED STATES

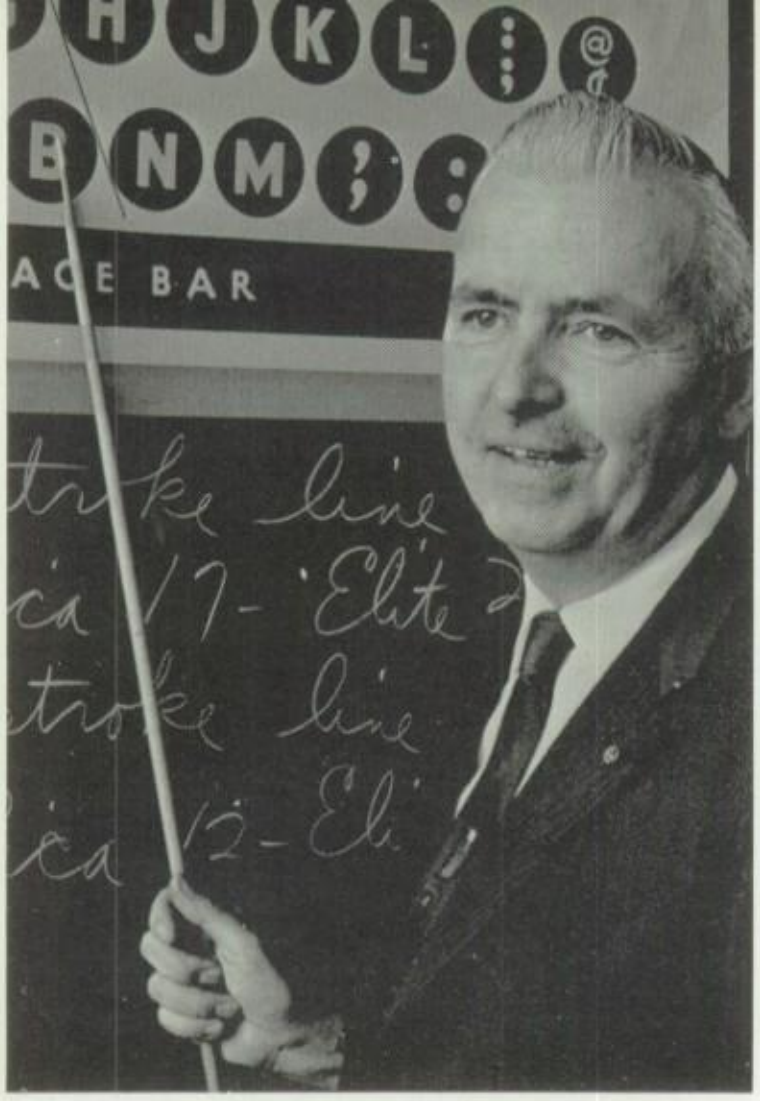

Mr. Lawrence Imboden, typing instructor. "That's right, I-M-B-O-D-E-N."

"Fourssore and seven years ago . . . oops! Wrong class." Mi Thelma Knauss teaches typing and shorthand.

The Commercial Department is one of great importance to our school and its functions. This course administered bookkeeping, shorthand, business law, typing, and office practice along with everyday assignments. Students were engaged with the business staff for the purpose of the financial end of the *Muhtohi* and Observer.

Senior pupils, engaged in this particular course, took part in work experience. This included jobs in local industries and in this manner they became accustomed to the responsibilities as future jobholders. This experience gained by the girls was one of highest value. As a second task, the girls were each assigned to act as secretary to a faculty member and assist with their clerical work.

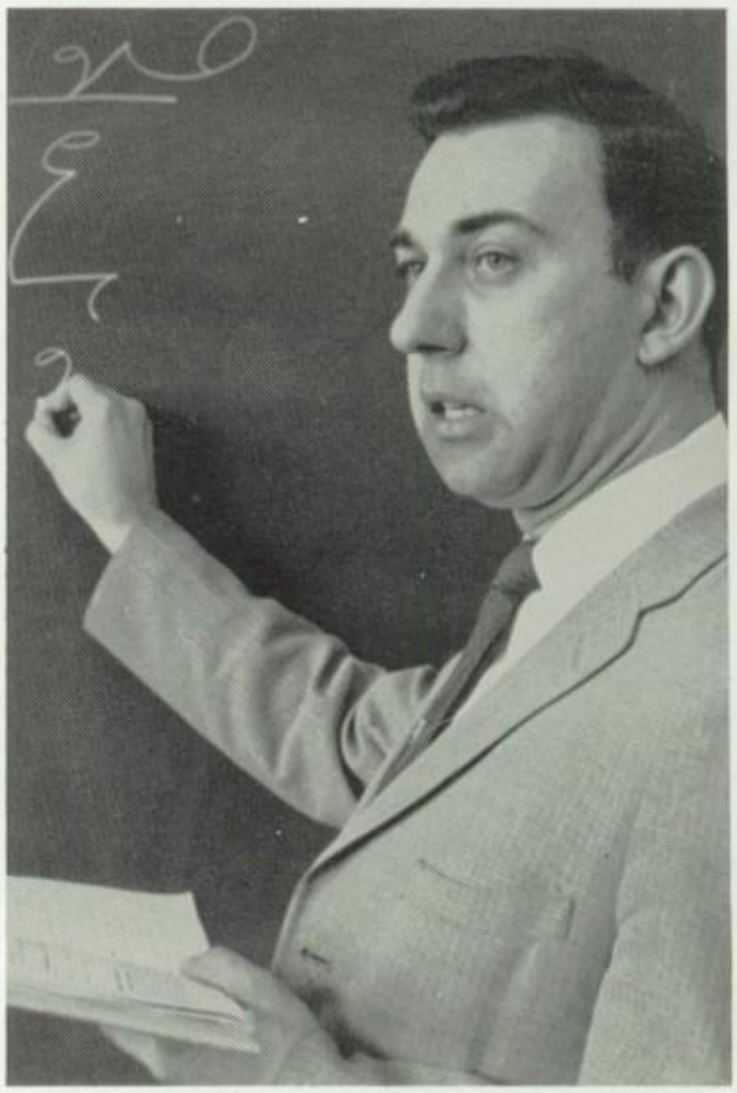

"Don't tell me A doesn't come after B!" Mr. Norman Wismer, teacher of commercial subjects.

Commercial Department

The Law and Mr. Butz—Mr. Joseph Butz instructs a Business Law class.

Librarian

Director of Guidance

Muhlenberg's Library played an important role to the student for any information unknown to him or for the purpose of attaining greater knowledge. Knowledge is something that can never be taken from any individual. Thomas Carlyle once said, "A library is a poor man's university."

Mrs. Mary Jo Winings, librarian, returns misplaced book to its rightful position.

Miss Frances Rahn, guidance director, advises two students concerning their future plans.

"Sense and sensibility" were two factors stressed by our Guidance Counselor for the students' own benefits. "A friend in need is a friend indeed" and this department was foremost to students for guidance and problems. It equipped individuals with initiative and instilled confidence within them.

Mrs. Mildred Bodolsky instructs in writing research papers as she prepares her pupils for college life.

Miss Marcia Gehman eagerly stresses, much enthusiasm, proper English gram and usage.

English Department

First and foremost in everyone's goal is the ability to converse and write intelligently with whomever you may come in contact. This desire was striven for in the English Department and gained through an itinerary consisting of grammar, vocabulary, composition work, literature, and journalism. Also included in this department was a World Literature course for all college-bound students wishing to increase their knowledge of great masterpieces of literature.

Miss Olive Tennant brightens her literature classes with a bit of humor.

Mr. Glenn Woods responds to students' reading of *The Solid Gold Cadillac.*

Mr. William Abramowicz gives personal assistance in English composition as well as adding a few moments of Latin instruction.

"Your feet, boys, your feet!" Mr. Donald Delp tries to teach the members of his class the fundamentals of soccer.

"You think you have troubles!" Miss Mary Jane Delp, physical eduction teacher, coaches the girls' basketball team during a time out.

Physical Education, Driver Training and Home Economics

Mr. Donald Fetterman, safety education instructor, can often be heard muttering, "Pedestrians are idiots!" as he conducts his classes.

A healthy body and mind are essential to every student in order to extend best efforts for all purposes. Many heights progressed and resulted in enjoyment in gym class and health courses were for the complete understanding of each individual. Driver training and safety education were great aids to future motorists and also for the benefits of future society. The Home Economics department developed sewing and cooking skills. This knowledge secured will be of use to any young girl preparing for her future life.

Miss Dorothy Boyer, home economics teacher, tries to persuade a student that the hemline should come, "just below the knees!"

Mrs. Majorie Wagner, Latin II instructor, assists students with difficult conjugations.

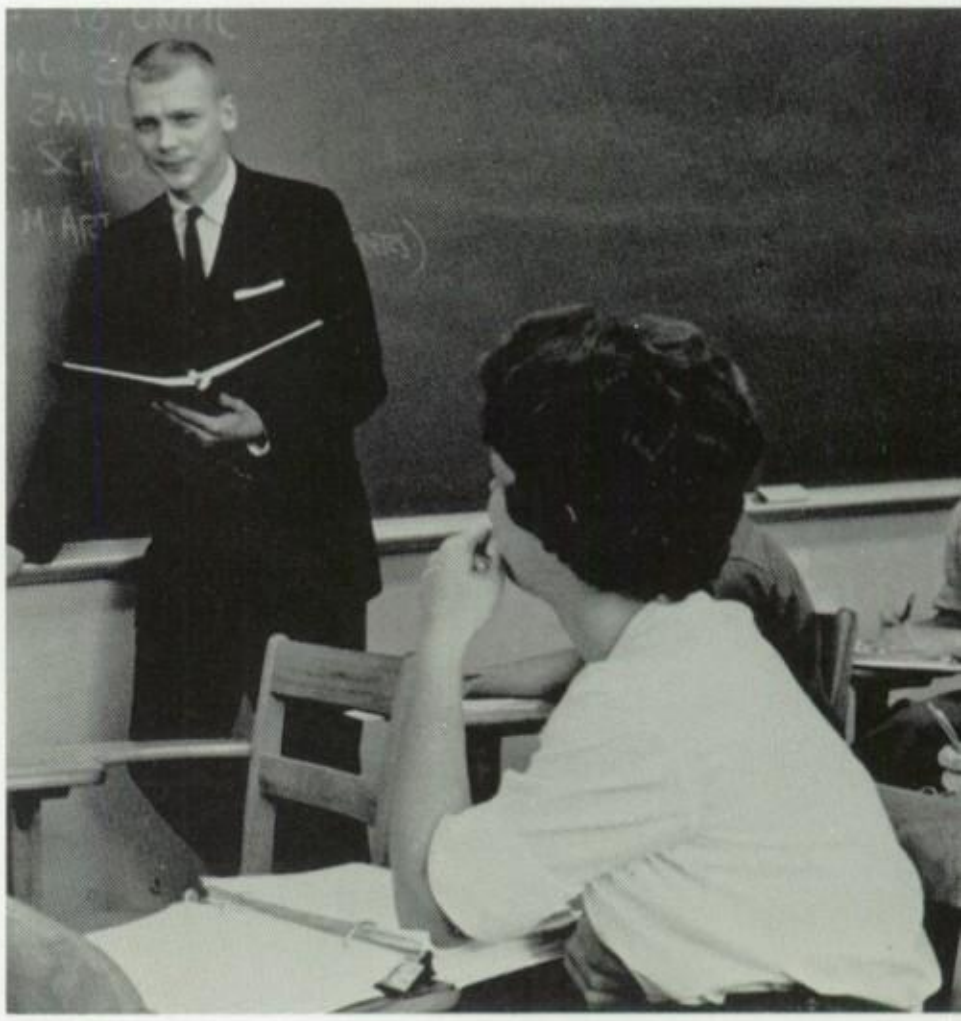

"Eins, Zwei, Drei"—Mr. Wilbert Wollenhaupt, German teacher, structs ardent students.

Foreign Languag Department

The Foreign Language Department gave students the challenge to engross themselves in a language other than their own. Courses offered here were Latin, Spanish and a four-year German itinerary which some day may be of great value in a foreign country.

Mrs. Annette M. Marth, German and Spanish teacher, reminds a student to turn all volume off before leaving the language lab.

Industrial Arts Department

Mr. Robert Bukowski, industrial arts teacher, ponders over his students' work.

Mr. Ronald Rhode, art instructor exclaims, "Oh! Another Rembrandt!"

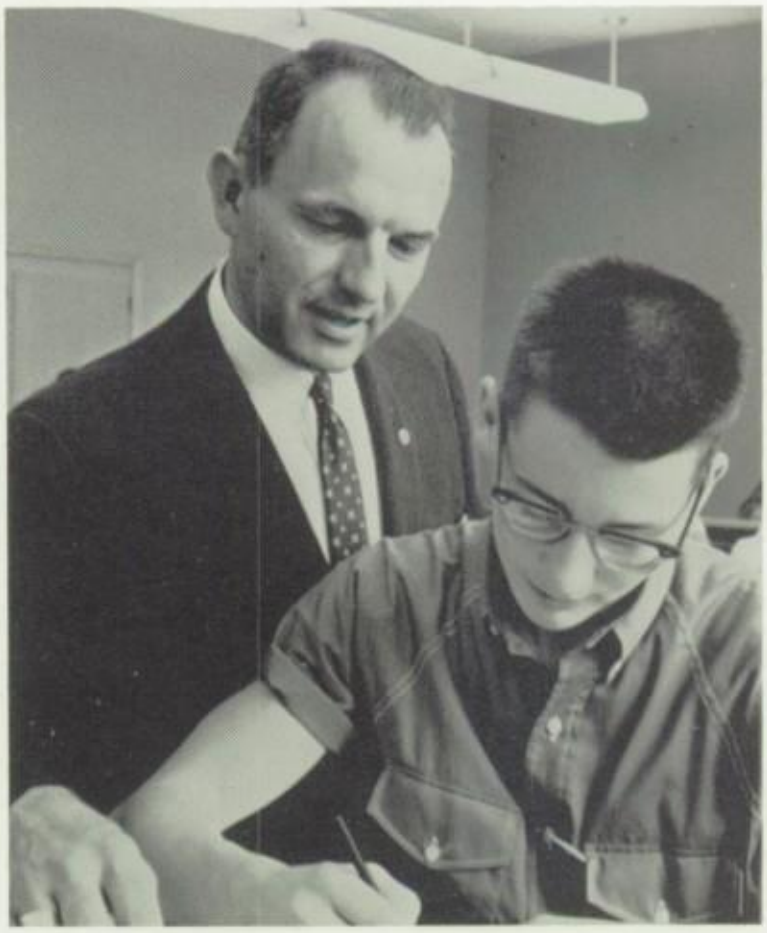

Mr. Quentin Keath, while he instructs a pupil in one of his mechanical drawing classes thinks, "This is surely different from directing the majorettes."

Industrial Fine Arts Department included the Art, Shop and Mechanical Drawing courses which formed hidden talents and developed them to the fullest degree. Perfection was a determining factor in all accomplishments! The Art Department was also responsible for all projects such as scenery for plays, centerpieces for various occasions, and posters for functions within the school. These departments added personality to our school.

Mr. Olin Marth instructs students how to read a voltmeter during one of the shop classes.

Mr. Harold Stefl instructs puzzled seniors on Trigonometry problems.

Mr. Glenn Miller, new addition to the mathematics department, teac tenth grade Algebra II students.

Mathematics Department

Mathematics can be fun, so people say. Here at Muhlenberg many students found this to be true. Courses in algebra, plane geometry, trigonometry and calculus developed many "Hamlets," or in plain words, thinkers. These courses developed a sense of values for students and helped to progress the "gray matter" for future problems, whether it be for engineers, technicians, or homemakers.

Mr. Robert Knouse goes over homework problems with ninth grade algebra students.

Mr. Carl Richie explains plane geometry problems t troubled eleventh grade student.

Mr. Henry Hoffman, music director, points out the correct notes and remarks, "The music is on the stand, not on the blackboard."

The Music Department has reached heights in many categories and given students a challenge in many respects. This department reigns over the bands, choruses, and entertainments of the school and gives opportunity to any pupil with musical abilities.

Miss Alta Horton, music instructor, keeps time as a ninth grade begins its vocal music class.

Music and Science Departments

The Science Department provides many opportunities for creativity among students. The annual science fair is composed of projects completed from biology, physics, and chemistry classes. In this project students display their imagination, brilliancy and knowledge by an intricate or simple exhibition. The science program, promoted by its instructors, is a well-rounded course with excellent supervision to better enable pupils to a fuller understanding of this great mechanized society in which we live today.

Mr. Myron Boyer, biology teacher, remarks, "Let's not butcher, remember we're dissecting!"

Mr. Claude Spancake, physics and chemistry teacher, says, "Not all specific gravity tests are always this bad."

Mr. Robert Stickles, biology and physics instructor, jokingly asks his class to "Get to the root of the problem."

Mr. Matthan Sell, general science instructor, remarks to his students, "Don't tell me your notebooks are in the aquarium!"

Mr. Edmond Ettinger, history instructor—"Oh really! You say there's a wall over there?"

Mr. Natale DeLuca, World Culture and Ci teacher, adds a bit of humor to the discussion current events.

Mr. Victor Yarnell uses visual aids in class.

Mr. Carl Strittmatter, Civics instructor, explains, "Did you know William Penn never lived in Mount Penn?"

The courses included are Worl Culture and History, American His tory and Problems of Democracy The United Nations club, an out standing organization of the depart ment, had bestowed upon them th privilege of attending the Metropol tan Toronto Model U.N. in Canada A few members were delegated t attend this conference which in stilled in them a broader horizo and understanding of the U.N. an international problems. Also for th fifth straight year various member of this club attended the East Coas Model United Nations Conferenc in April, 1963.

Social Studies Department

"One of these days I'll learn to work this thing; then we'll see the film," remarks Mr. Ray Weitzel as his students impatiently wait.

Faculty Directory

MR. WILLIAM E. ABRAMOWICZ B.A.—St. Charles Seminary, M.A.—Lehigh University; English, Student Council Adviser.

MRS. MILDRED M. BODOLSKY B.S., English, Social Studies—West Chester State College, Graduate Work, University of Pennsylvania; English, World Literature, Commencement, Honor Society.

MISS DOROTHY J. BOYER B.S., Home Economics—Cedar Crest College, Graduate Work—Drexel Institute of Technology; Foods and Clothing, Commencement, Fashion Show.

MR. MYRON F. BOYER B.S.—Kutztown State College, Temple University, Pennsylvania State University; Biology, Senior Class Adviser, Biology Club and F.S.A. Club Adviser.

MR. ROBERT F. BUKOWSKI B.S.—Millersville State College, Industrial Arts Field; Wood, Graphics, Leather, Ceramics.

MR. JOSEPH P. BUTZ B.S.—Bloomsburg State College; General Business, Business Math, Businesss Law, F.B.L.A. Sponsor.

MR. DONALD N. DELP B.A., Health and Physical Education—East Stroudsburg State College, M.Ed., Temple University; Health, Physical Education, Adult Education, Boys' Intramural Sports Director, Boys' Bowling Club.

MISS MARY JANE DELP B.S., Health and Physical Education—West Chester State College; Health, Physical Education, Girls' Hockey, Girls' Basketball, G.A.A. Club, Girls' Intramural Sports Director, Girls' Bowling Club.

MR. NATALE DELUCA B.A.—Albright College; World Cultures, Social Studies.

MR. EDMOND A. ETTINGER B.A.—Albright College, M.A.—University of Connecticut, Graduate Work, University of Pennsylvania; U.S. and World History, Director of Dramatics, Dramatics Club, Forum Club.

MR. DONALD L. FETTERMAN B.S.—Ursinus College, Temple University; Driver Training, Baseball, Football.

MISS MARCIA M. GEHMAN B.A.—Muhlenberg College, English, Civics.

MR. HENRY F. HOFFMAN, JR. B.S., Music Education—Lebanon Valley College, Conservatory of Music, University of Pennsylvania; Instrumental Music, Blue Band, Show Band, Muhl Revue.

MISS ALTA H. HORTON B.S., Public School of Music—Mansfield State College; Vocal Music, Muhlaires, Muhleteers, Mixed Chorus.

MR. LAWRENCE L. IMBODEN B.S., Commercial Education, Beckley College, Bloomsburg State College; Typewriting I and II, Work Experience, Head of Business Education Department.

MR. QUENTIN R. KEATH B.S., Education—Major in Industrial Arts—Millersville State College, M.Ed., Major in Industrial Arts, Pennsylvania State University; Mechanical Drawing, Head of Industrial Arts Department, Majorettes, Custodian of Athletic Equipment, Chairman of High School Executive Committee, President of Local Branch P.S.E.A.

MISS THELMA L. KNAUSS B.S., Education—Bloomsburg State College; Shorthand I and II, Office Practice, *Observer* Advertising and Circulation Adviser.

MR. ROBERT M. KNOUSE B.S., Mathematics, Albright College; Algebra II.

MRS. ANNETTE K. MARTH B.A.—Albright College, Graduate Work, University of Mexico and Temple University; Spanish I and II, German I and II.

MR. OLIN R. MARTH B.S., Millersville State College; Metal, Electricity, Stage Crew, Tennis, Director of Civil Defense.

MR. GLENN O. MILLER B.S.—West Chester State College, Health and Physical Education, Mathematics; Graduate Work, Temple University, University of Pennsylvania, Track and Field Coach, Swimming, Algebra I, and General Mathematics.

MR. JEROME MORTARANA B.A.—Albright College, History, Political Science; M.A.—University of Pa., International Relations; Ph.D.—Graduate Work, Kutztown State College; P.O.D., American History, United Nations Club.

MISS FRANCES A. RAHN A.B.—Hood College, Master of Education—Harvard University, Guidance Director, Public School Psychologist, Y-Teens, F.T.A.

MR. RONALD L. RHODE B.S., Art Education, Kutztown State College; Art and English.

MR. CARL W. RICHIE B.S.—Bloomsburg State College; Algebra II, Plane Geometry, Assistant Baseball Coach, Varsity Club.

MR. MATTHAN SELL—B.S., Education—Kutztown State College; Graduate Work, Temple University, Biology, General Science.

MR. CLAUDE A. SPANCAKE B.S. and Graduate Work—Pa. State University; Master of Education—Temple University; Chemistry, Physics, Hi-Y, Hall Patrol.

MR. HAROLD STEFL B.S., Mechanical Engineering; Bucknell University, M.Ed., Guidance Temple University; Plane Geometry, Trigonometry, Football.

MR. ROBERT N. STICKLES B.S.—Albright College, Summer School—Kutztown State College; Biology, Physics.

MR. CARL E. STRITTMATTER B.S., Education—Kutztown State College; M.A.—Lehigh University; Civics.

MISS OLIVE TENNANT B.S., Health Education and English—East Stroudsburg State College, Columbia University, Lehigh University; English.

MRS. MARJORIE L. WAGNER B.A.—Albright College, Summer Session, Pa. State University; Latin.

MR. L. RAY WEITZEL B.A.—Albright College, M.A.—University of Illinois, University of California, Kutztown State College, Temple University, University of Colorado; American History, World Cultures, Debating, Model UN.

MRS. MARY JO M. WININGS B.S., Education—Kutztown State College, Graduate Work—Pa. State University; Librarian, Library Club, Audio-visual Aids.

MR. NORMAN N. WISMER B.S.—Bloomsburg State College, Master of Education—Temple University; Shorthand I, Bookkeeping I and II, Jr. Business Training, Savings Club, Bookkeeping Club.

MR. WILBERT H. WOLLENHAUPT A.B.—Albright College; Summer Session, Kutztown State College; German and English.

MR. GLENN H. WOODS B.A.—Lebanon Valley College, Shippensburg State College; M.Ed.—Temple University; English, Journalism, *Observer, Muhltohi, Muhlitan.*

MR. VICTOR R. H. YARNELL B.S.—Albright College; M.A.—University of Pa.; History, P.O.D., Model U.N. Club, Debating; Graduate Work, Pa. State University; Lehigh University.

Mr. Jerome Mortarana, new addition to Social Studies department, prepares lessons for POD classes. He replaced Mr. Victor Yarnell, who was elected to serve in House of Representatives in Harrisburg.

Underclassmen

TV STAR annual
NUMBER 7
35¢
50 PHOTOS O
EDD BYRNES
12 PAGE GUIDE TO FALL SH
GARNER, PRESLEY, FABIAN, PAT BOONE, RICK, DONNA REED
Special Picture Album
HOW HOLLYWOOD MAKES LOVE
Sunday EAGLE
Macbeth

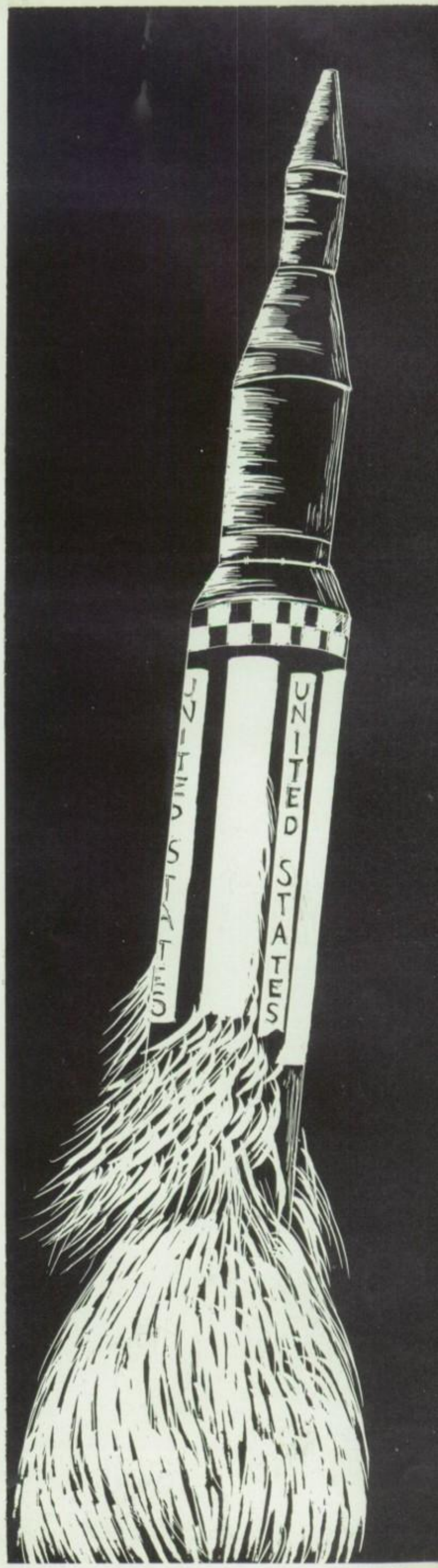
UNITED STATES
UNITED STATES

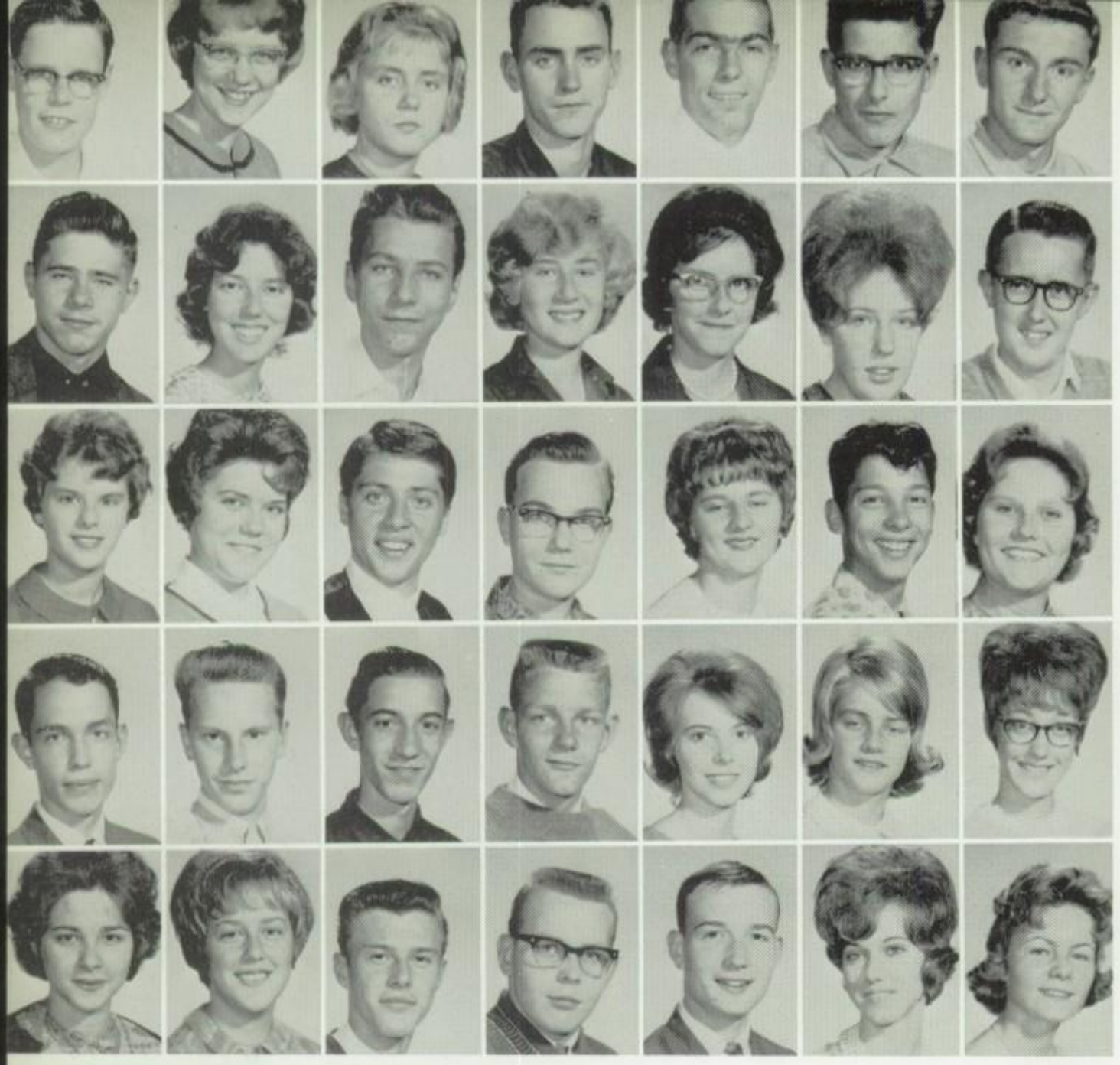

Edwin Adam
Joan Adams
Mary Angstadt
Paul Angstadt
Pierre Annaballi
Ronald Aquiline
Richard Bahner

Thomas Bair
Jeanne Bare
Donald Batz
Bonnie Beaver
Sandra Beecher
Sandra Benton
Claude Billman.

JoAnne Blewett
Rosalyn Bloedow
Gerald Bonnanno
Darwin Border
Carolyn Boyer
Gerald Boyer
Karal Boyer

Lynn Boyer
William Boyer
Dennis Branco
Timothy Braun
Cathleen Brown
Linda Brown
Judith Burns

Olivia Camilli
Carolyn Carl
Daniel Clark
Charles Cochran
Darryl Conner
Patricia Corriden
Sandra Cramer

LOUIS PELLIGRINI

Class of '64

JOHN GRILL

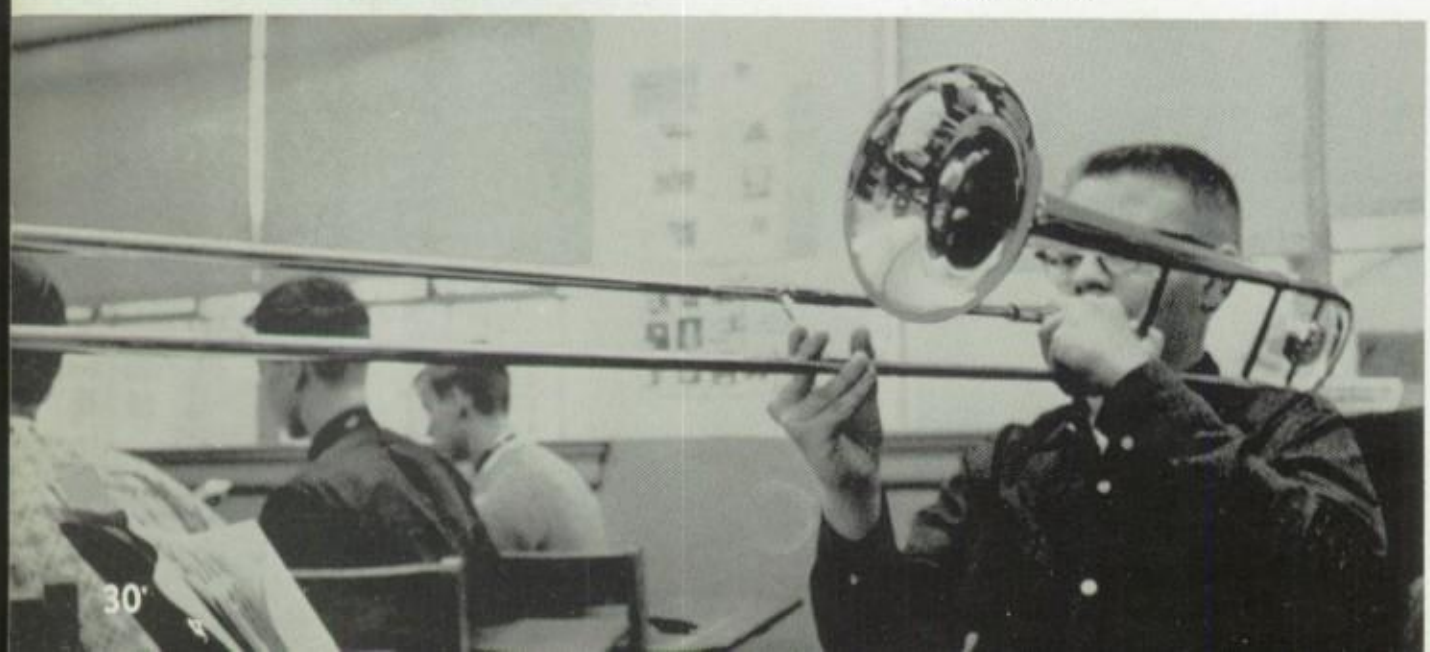

James Crummett
Gerald Dailey

Carol Davis
Suzette DeLong

Robert DeWalt
Sandra Dierolf

Judith Dresher
Michael Faller
Sylvia Goodhart

Lolita Eberly
Judith Garber
Robert Greenawalt

Anna Marie Ellis
Carol Gehrke
Robert Griesmer

Ronald Eyrich
Elvira Gogliuzza
Michael Gusley

Larry Dunkle
David Fetterman
David Graeff

Marcia Ellingsworth
Theda Gately
Janice Gricoskie

George Ettele
Carol Gilbert
John Grill

DONNA GREGONIS

Class of '64

CLASS OFFICERS—Robert Snyder, pres.; John Zuchowski, v. pres., and Linda Yakimo, treas.

Carol Haesler
William Hauck
Daniel Hoffman
Kerry Keehn
Pauline Kostura

Robert Hafer
Donald Heebner
Barry Humbert
Linda Kitchens
Richard Krott

John Hart
Janice Heffner
Carol Jackson
Holly Knepp
Stephen Lessie

Thomas Haas
George Hassler
Sharon Hodgkins
Melvin Katzenmoyer
Judith Korn

Henry Hafer
Marilyn Havens
Betty Holl
Patricia Keller
Sharon Kramer

Donna Hann
Jackson Heffner
Jean Hummel
Carolyn Kline
Gail Krick

Donald Hassler
Leslyn Herb
George Januszczak
Irvin Knouse
Carol Leibold

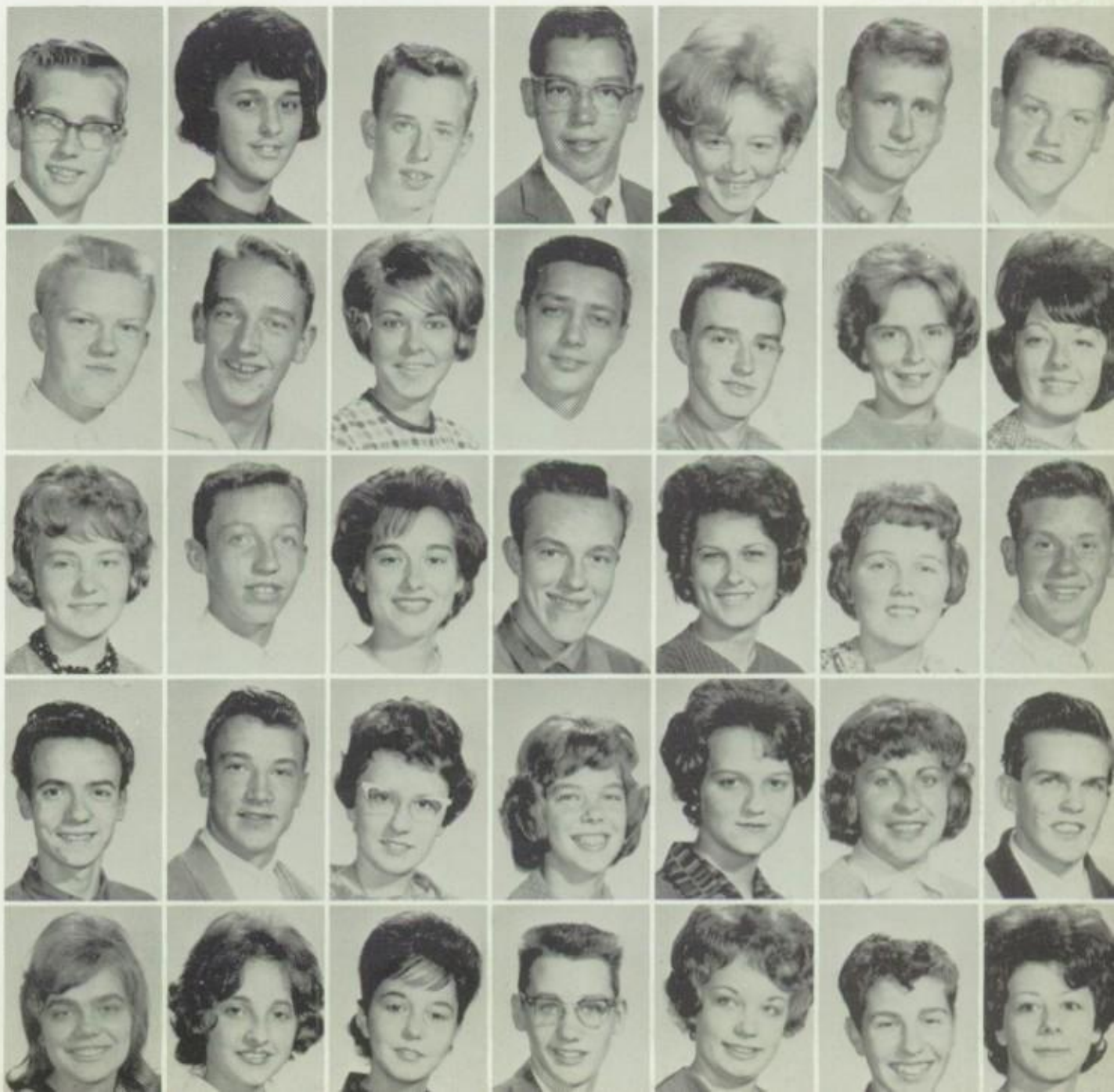

Carol Hiester
Jeannette Hoch

Barry Irwin
Daniel Jones

Marie Knutson
Judith Kohl

Judith Leisey
Jane Martin

Carl Lutz
Sandra Mattes

Carol Mabry
Linda McCarter

Ronald Maltby
Michael McGonigal

Gloria Manley
Keith McLaughlin

Bruce Manwiller
Sharon Mertz

James Marks
Scott Meyer

Cla

KATHLEEN GEHO

JAMES FREDERICK

Michael Michalski
Sandra Mohn
John Morgan
Janet Moyer
Donald Mullen

Ronald Mundell
Steven Musser
Christine Nagle
Eileen Nardo
Peggy Oxenreider

Margaret Rauenzahn
Lyndell Reber
Ronald Reed
Richard Reeser
Lee Reiniger

Michael Richards
Filomena Rodino
Allan Rohrbach
Terry Rohrbacher
David Roland

Robert Sachetta
Ingus Salks
Kathleen Schoning
Donna Schmehl
Mary Scianna

Petra Paskos
Richard Price

Linda Rentschler
Diane Rhoads

Catherine Rothenberger
Judy Sabatino

George Seaman
June Seaman

of '64

PETRA PASKOS

DONNA HANN

Beth Seidel
Mary Sekella
James Selig
Sandy Snaiters
Jeffrey Sharp
Joan Shaver
Linda Sherman

Gladys Shollenberger
Mary Shomper
Jeanette Showers
Raymond Sidella
Dorothy Skrocki
Robert Snyder
Cynthia Spohn

Linda Stamm
Diann Steely
Barry Stephenson
Carol Stetzler
Dale Stoltzfus
Dean Stoltzfus
Robert Storm

Allan Tobias
Donald Tobias
Stanley Trout
Warren Ulle
Andrea Valeriano
Linda Waldbieser
Paul Weidner

Daniel Wentzel
Rodney Wentzel
Sharon White
Charles Whitehead
Leonard Whitehead
Terry Withers
Sandra Witman

Margaret Wolf
Joy Wolfskill
Linda Yakimo
Barry Yeager
Joan Yeager
Rodney Yeager
Gary Zappacosta

Linda Werley
Ralph Zerr
Robert Zoppel
John Zuchowski

JOAN SHAVER

JOHN KLINE, GREG MILLER

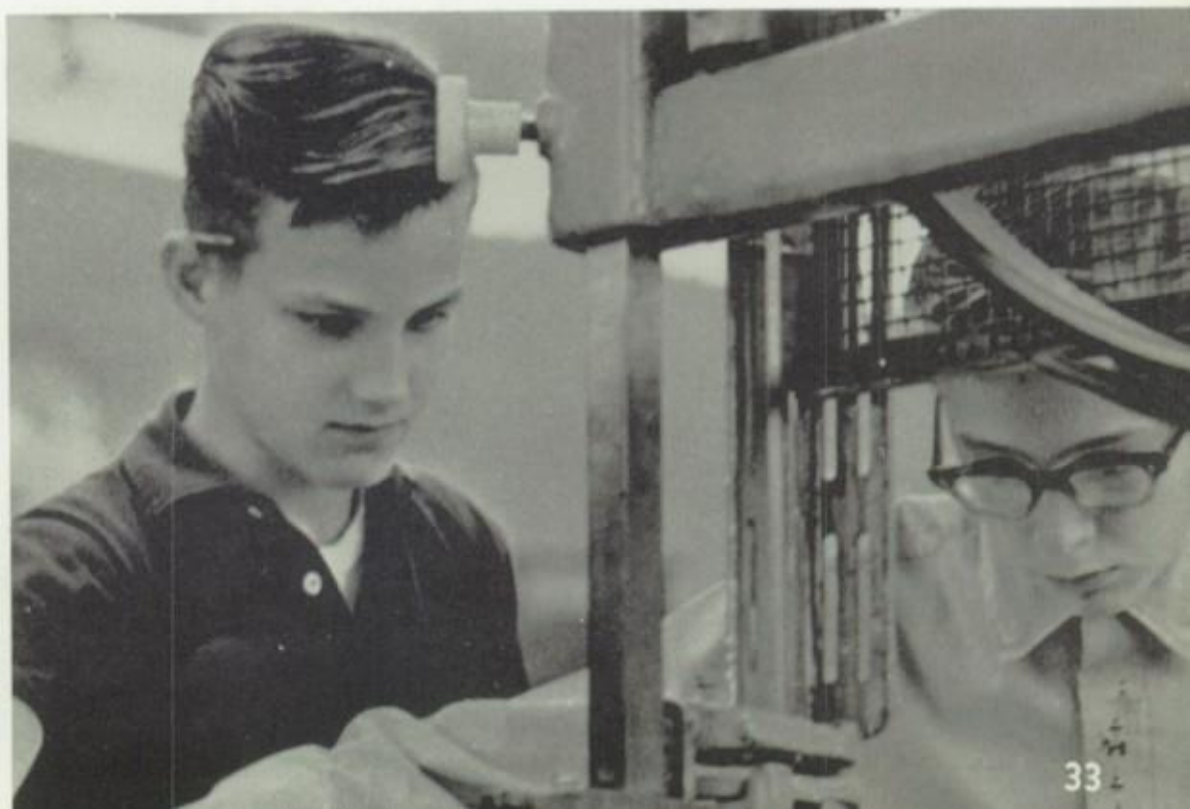

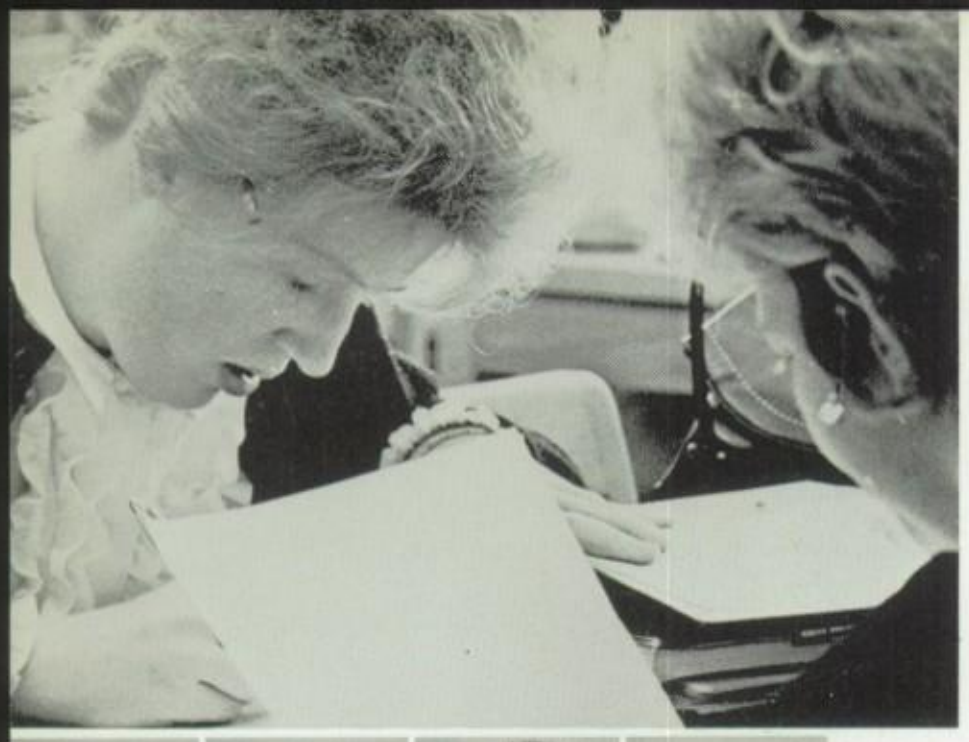

SANDRA BENTON

Richard D. Adams
Richard J. Adams
David Althouse
Lee Althouse

David Annabelli
Larry Antolick
Evelyn Auchenbach
John Aulenbach

Judy Asbell
Steve Baur
Thomas Bear
Sandy Bechtel

Milton Becker
Carol Beeman
Robert Behm
Scott Benner

Donald Bertschman
James Bohr
Barry Boilinger
Judy Boyer

Lois Boyer
Craig Brasefield
Barry Brown
Linda Brown

Marcia Brown
Larry Brubaker
Joanna Brunner
Eugene Burkhart

Daniel Calabria
Dianne Camilli
Diane Chura
Colette Clark

Barbara Cleaver
Suzanne Clouser
Joanna Coopersmith
Wayne Cox

Carol Crooks
Clarence Crouch
Christine Curtis
Dennis Danko

Susan Davidson
Richard Davis
Bonnie Delcollo
Donna DeSante

Class of '65

SHARON HODGKINS

William Desmond
Sarah Donlap
Steve Durina

Karen Dussinger
Karl Easterday
Carol Ebersole

Sharon Eiler
Sandra Eisenhart
Joseph Etzel
Linda Fairchild
Charles Faller
Richard Fatkin
Sherry Faust

Rosalee Fedak
Dennis Fetter
Terry Fetterman
Darlene Fields
Linda Fies
Robin Fies
Enrico Fillipini

Judy Filman
Marvin Fisher
James Frederick
Richard Froelich
Kenneth Fulmer
Judy Gallagher
Peter Galvin

Dawn Garis
Craig Gassert
Kathleen Geho
Walter Genhard
Jane Gockley
Robert Godshall
Robert Gosch

Brian Graeff
Larry Greer
Barbara Grim

Class of '65

Class Officers—(left to right) Mr. Harold Stefl, class adviser; Robin Fies, secretary; Kent Weitzel, president; Mary Wilson, treasurer; Ronald Zigmund, vice president.

Brian Grim
Patricia Groff
Linda Grube

Darlene Guistwite
Susan Guldin
Robert Haddock

Linda Haesler
Dolores Hafter
Herbert Hafer

Linda Hagenman
Glenn Hain
Richard Haisch

Jeffrey Hammond
Joan Hammond
Linda Handwork

Jerald Hanley
Janice Harbonic
Janice Hart
Marsha Hassler

Nancy Healy
David Heckman
Jane Heckman
Donna Heebner

Christine Heere
Terry Heise
John Heiter
Linda Henne

Robert Herbein
Linda Hess
Ruth Hill
Darrel Hinkel
Patricia Hinkle
Kathy Hlatky
Fred Hoagland

Mary Hoffman
Dale Holl
Ruth Holl
Diana Hoptley
Barbara Huber
Kathleen Hughes
Patricia Hummel

Paul Hunsberger
Peter Hutsko
Elizabeth Iezzi
Loretta Isett
Joseph Januszak

Mary Johnson
Beverly Jones
Jacqueline Jost

Barbara Kalbach
Stanley Kalbach
Linda Kauffman

Rodney Kauffman
Jane Kaufmann
Judith Keath

Steven Kehr
Jeffrey Keim
Beverly Keller

Laura Kennedy
Eleanor Kistler
Charlotte Klee

Robin Kleffel
Kerry Klick
Richard Kline

Georgine Kralles
Ethel Kramer
Daniel Krize

LINDA KITCHENS

SANDRA DIEROLF

of '65

RANDY HARTMAN

JUDITH KOHL

George Losoncy
Grace Lumley
Kenneth MacDonald
James Manegold

Phillip Mertz
Carl Metz
Kent Meyer
Alex Miller

Aileen Moyer
David Moyer
Joanne Moyer
Patrick Mullarkey

Glenn Newcomb
David Ney
Michael Nay
Kathleen Noll

James Ott
Linda Papola
Louis Pelligrini
Georgia Pennock

John Kutzaman
Catherine Laing
Dennis Lash

Jack Latterman
Suzanne Lebo
Cheryl Lenich

Bonnie Levengood
Kenneth Lienti
Debbie Linderman

Karen Livinghouse
Jacob Lloyd
Carlene Long

Candace Munzella
Joseph Manzella
Linda Maurer

Martin Miller
Tamara Miller
Donald Moleski

Sandra Murphy
Joyce Napior
Cynthia Neher

Stuart Nye
Nancy O'Boyle
Darlyn Ott

Edward Phillips
Lee Phillips
Martin Phillips

Norbert Pohl
Martha Potteiger
Nancy Cassidy

Steve Pradon
Richard Protheroe
Daniel Quinter

Bary Rapp
Nancy Ann Redcay
Gregory Reeser

Paul Reichenbach
Keith Reider
Lyndell Rentschler

Kerry Reppert
Stephen Richards
Linda Richardson

William Roberts
Faith Rollman
Tom Ross

LINDA BROWN

LINDA HESS
ALEX MILLER

Cla

Mike Roth
Ann Rothenberger
Carol Rotenberger

Carol Santoni
Daniel Santoni
Richard Savage

Susie Scheirer
Linda Schlegel
Roy Schmeer

Linda Schroeder
Tina Schrom
Timothy Schwambach

Dean Shipe
James Shoemaker
Roger Schrom

James Rothenberger
Sharon Rothenberger
James Rowe
Richard Rowe

Forrest Schaefer
Jerre Schaeffer
Linda Schaich
Barry Schearer

Paul Schmehl
Richard Schmehl
Roger Schmidt
Linda Schonour

Barry Selig
Ilona Sell
Michael Shaub
Linda Sheetz

Linda Slagowski
John Smith
Sandra Smith
Susan Smith

of '65

William Smith
Fred Snyder
Sandra Snyder
Kathy Sobresky
Arlan Spayd
Rosemary Spohn
Faye Stalbot

Barry Stalnecker
Barbara Sterner
Pamela Steiner
Eileen Stitzel
Darlene Stitzer
Eileen Stoeber
Barbara Sumrall

Douglass Swoyer
Jan Swoyer
Barbara Tranquillo
Nancy Trout
Sandy Vaccaro
Judy Valariano
Marcaret Van Driel

Karl Wagner
Randy Wagonseller
Sharon Walton
Darlene Weaver
Donna Weaver
Kenneth Weaver
Joseph Weglinski

Ray Weidenhammer
Kenneth Weidner
Kent Weitzel
Michael Westley
Sandra Wetzel
Jack Williams
Marry Wilson

Ken Withers
Diane Witman
Linda Witmer
LaMarr Wixon
Jeffrey Wolfe
Barry Wunder
Glenn Yeager

Larry Yentsch
Andrea Young
Sharon Young
Rosemarie Zasztowt
Ronald Zygmunt

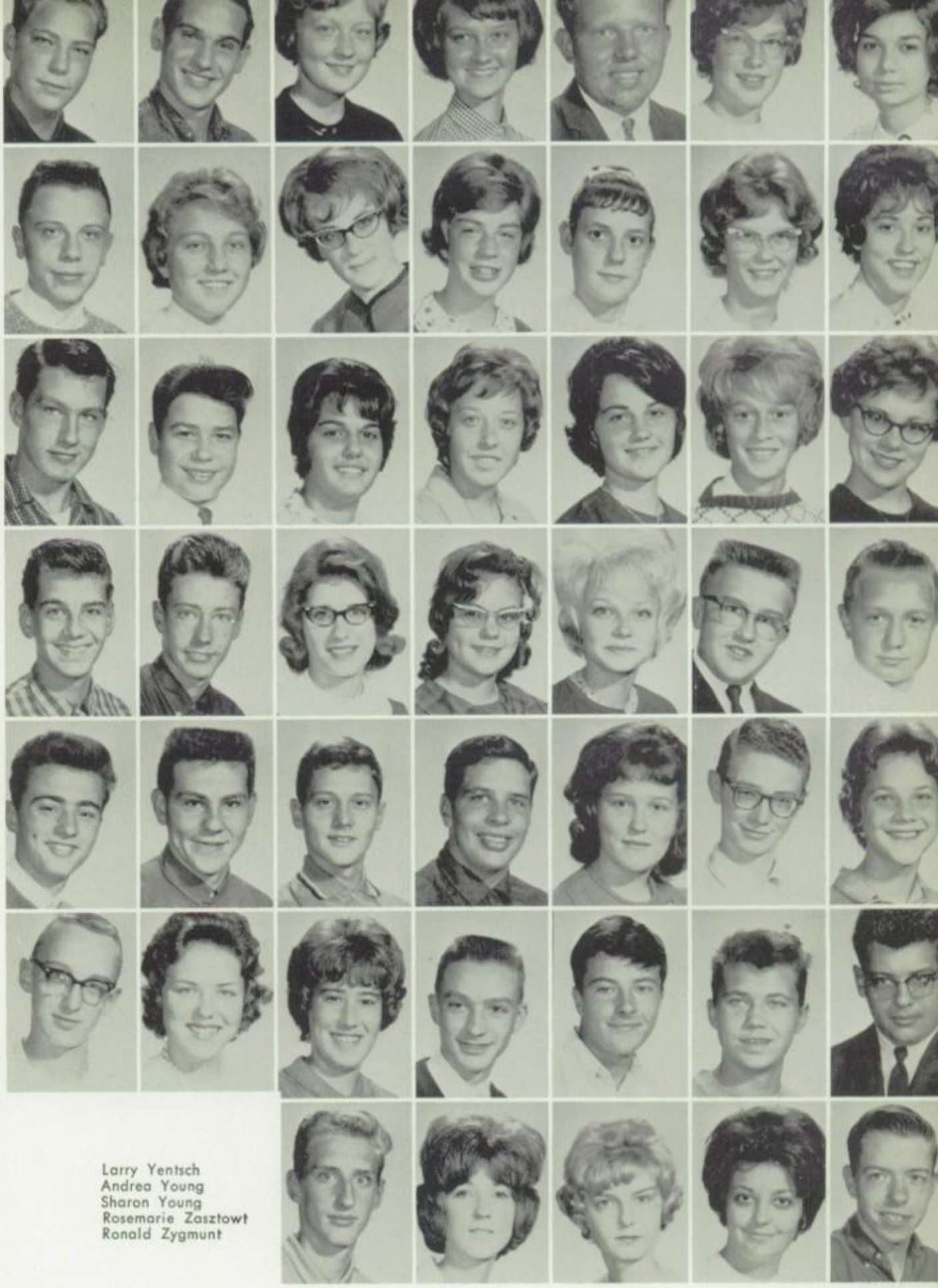

PHIL HARRIS

CATHLEEN BROWN

Organizations

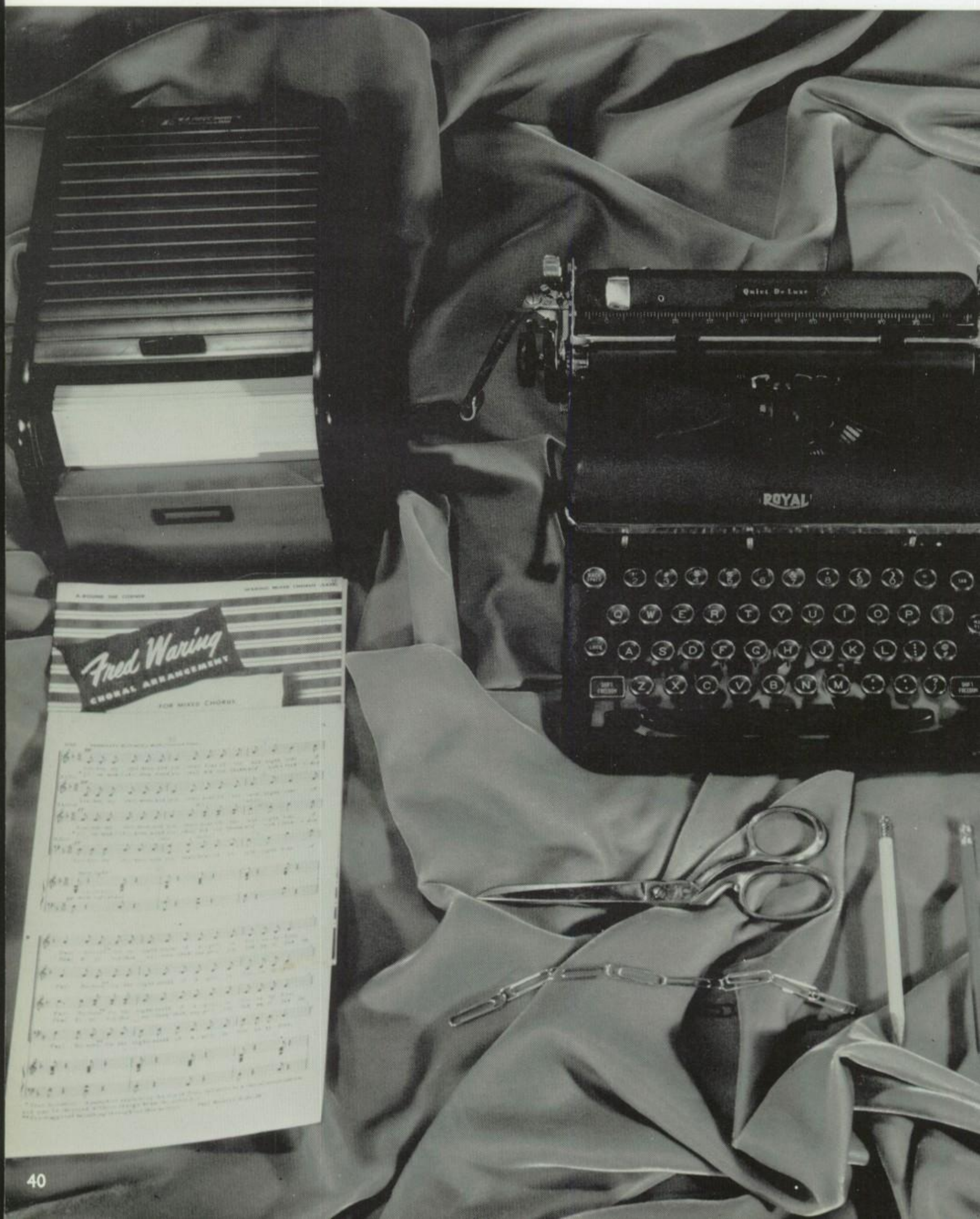

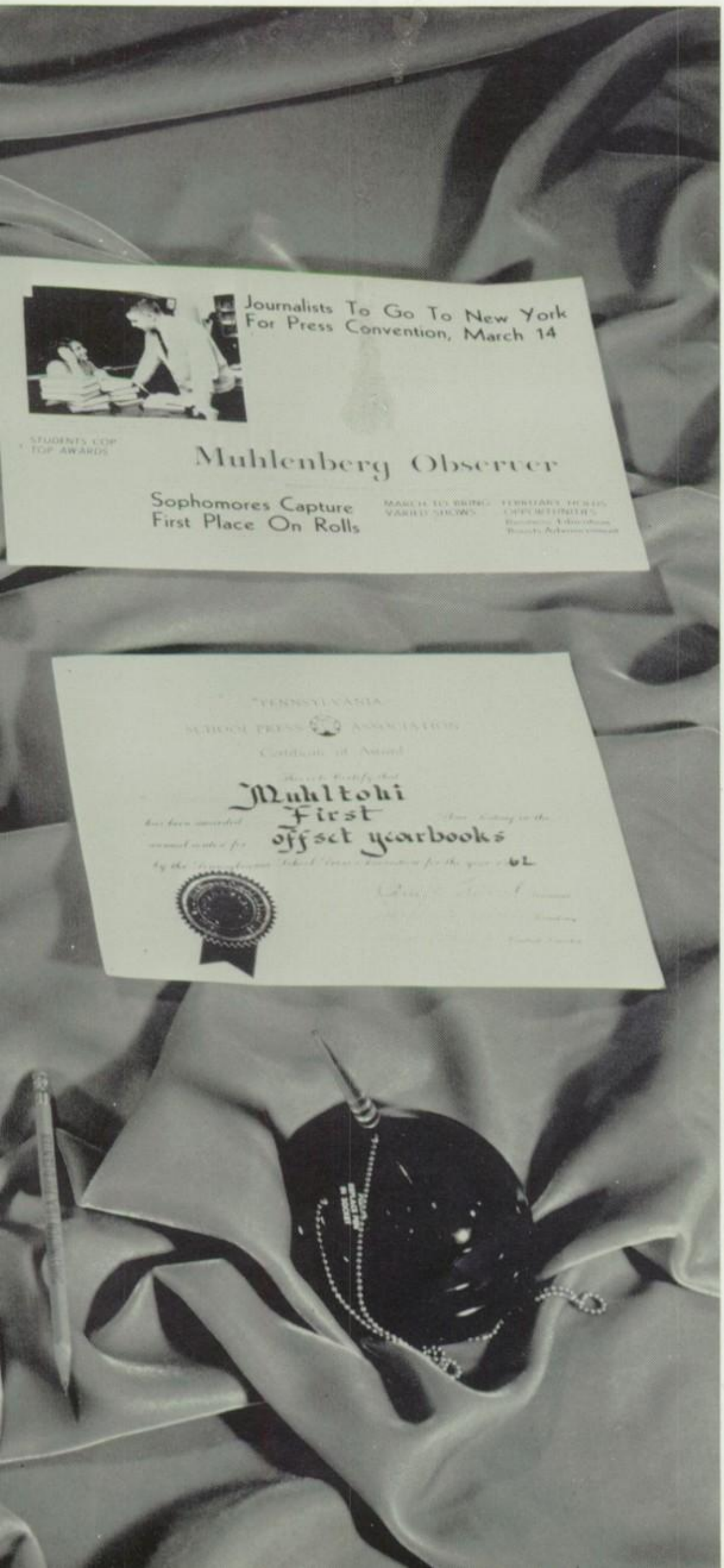
Journalists To Go To New York
For Press Convention, March 14
Muhlenberg Observer
Sophomores Capture
First Place On Rolls
PENNSYLVANIA
SCHOOL PRESS ASSOCIATION
Certificate of Award
Muhltoki
First
offset yearbooks

UNITED STATES
UNITED STATES

Y-TEENS—Left to right, FIRST ROW: Miss Frances Rahn—adviser, Dianne Camilli, Olivia Camilli, Diane Witman, Sandy Eisenhart, Filome Rodino, Sharon Hodgkins, Elizabeth Iezzi, Carol Jackson—vice pres., Mariann Arbogast—pres. SECOND ROW: Sharon Rothenberger, Linda Werle Gail Krick, Elvira Gogliuzza, Sandy Mattes, Grace Lumley, Donna Weaver, Michele Czarnecki, Ethel Kramer, Nancy Healy, Evie Auchenbac Carol Santoni, Linda Haeseler, Rosemarie Zasztowt, Diane Rhoads. THIRD ROW: Georgia Pennock, Linda Schonour, Ginny Kessler, Karen For Sandy Brown, Martha Potteiger, Carlene Long, Donna DeSante, Barbara Kalbach, Linda Schlegel, Judy Dresher, Holly Knepp, Anna Mar Ellis, Marie Knutson, Linda Brown, Bonnie Delcollo. FOURTH ROW: Susan Wertz, Linda Hagenman, Joan Yeager, Judy Sabatino, Aileen Moyer, Juc Boyer, Kathy Geho, Judy Gallagher, Carolyn Sumrall, Carol Rodick, Faye Hoffman, Pat Groff, Candace Manzella, Rosemary Spohn, Pat Hinke Darlene Bernstel. FIFTH ROW: Catherine Swoyer, Diane Fairchild, Pat Beecher, Carol Kunsman, Linda Hower, Marcia Brown, Jody Brunner, Sand Shalters, Carol Gehrke, Lyndell Reber, Dorsey Amendola, Patricia Starke, Sandy Lessig, Janet Moyer, Leslyn Herb, Eileen Nardo.

Y-Teens

Girls Give Gateway to Grandeur, Giggles, Geni Geniality While Gaining Adulthood

Left to right, FIRST ROW: Carol Weaver—sec., Nancy Trout, Linda Slagowski, Sandra Vaccaro, Judy Valerino, Sarah Dunlap, Tammy Miller, Judie Kohl, Linda Sherman, Carole Leibold, Susie Scheirer, Susie Guldin, Joan Hammond, Sandi Bechtel, Jane Kaufmann, Sandy Smith. SECOND ROW: Linda Hess, Sharon Young, Dianne Chura, Joan Coopersmith, Dolores Carl, Gail Dunkelberger, Diane Guistwite, Kathleen Hughes, Sharon Bennethum, Sandra Murphy, Carol Rothenberger, Linda Gaspari, Christine Curtis, Debbie Linderman, Sandra Wetzel. THIRD ROW: Loretta Kramer, Barbara Tranquillo, Andrea Valeriano, Linda Fies, Janice Heffner, Mary Hoffman, Rosalee Fedak, Linda Sheetz, Pamm Steiner, Carolyn Carl, Linda Bucks, Shirley Reese, Maxine Tobias, Jane Wilson, Suzi Clouser, Patsy Parfet. FOURTH ROW: Mary Wilson, Lyndell Rentschler, Christine Heere, Carol Lonaberger, Kathleen Kircher, Dawn Dautrich, Gail Grim, Susan Deprill, Christine Schrum, Andrea Young, Linda Schaich, Carol Hiester, Judi Leisey, Jane Martin, Sandy Benton. FIFTH ROW: Pat Corriden, Linda Kitchens, Cheryl Bieber, Carol Wise, Nancy Althouse, Sandra Kocur, Kris Gustantino, Annie Godshall, Jeanne Bare, Peggy Oxenreider, Dolores Hafer, Judy Filman, Darlene Waytovich, Kathy Sobresky, Linda Grube, Darlene Fields.

Gaiety and

Y-Teens is an active club at Muhlenberg High School throughout the entire school year. Under the capable leadership of Miss Frances Rahn, guidance counselor, it holds six main events which start in December and continue into May. Along with the main occurrences, the club also brings in people from outside the school to talk to the girls on various topics. First happening of the year comes in the beginning of December when the group holds its annual Spaghetti Supper. Next on the agenda is the Valentine's Day Dance. This year they approached the dance in a different manner by having nominees for a King of Hearts, who was to have been the most-liked personality in the senior class. Shortly following the dance is the Fashion Show in Reading for brides-to-be. The Y-Teens always contribute its senior members to model, which gives them experience and poise while appearing before a group. Then they model in their own fashion show at the school and gather door prizes, which again is another chance for them to meet others. At the end of the year, the senior members of the organization take a trip to New York, giving them a chance to view the city and visit designated places, while they have the opportunity of being together very closely for the last time.

HI-Y—Left to right, FIRST ROW: Tim Cordier—pres., Walter Dieterle, Royce Gernert, Larry Graeff, Walter Gerhard, Roger Schmidt, Karl Wagne SECOND ROW: Robert Snyder—vice pres., Jeffrey Wolfe, Steve Pradon, Jeff Hammond, Orvis Rowe, Dwight Moser. THIRD ROW: Edward Forr —treas., Larry Endy, Peter Hutsko, R. J. Adams, Jack Williams, Glenn Hain, Richard Christ. FOURTH ROW: Allen Rohrbach, Jack Lattemann, Larr Yentsch, Robert Smith, Terry Rohrbacher, Steve Nye, Dennis Fronheiser.

Hi-Y

School Support, Spiritual Development and Financial Aid Constitute Club's Goals

This service organization, which is under the advisership of Mr. Claude Spancake, was established to create, promote, and maintain religious living. These goals were fulfilled under the leadership of Tim Cordier, president, Robert Snyder, vice president, and Jerry Schoener, Chaplain. Douglas Moyer, secretary, and Edward Forry, treasurer, also assisted by maintaining the group's records. During the football season this association decorated the goal posts. At Christmas they performed the kind and charitable act of giving baskets of food to needy persons. They contributed to the community welfare by collecting for the heart fund in March. The members of Hi-Y have shown their dedication to the school by sponsoring an assembly program in October and by presenting the varsity lettermen with trophies. Both Hi-Y and our school were represented by Edward Forry and Walter Dieterle who attended the Hi-Y Model Legislature in Harrisburg. By serving as Senators, they took part in the running of the government. These undertakings and helpful actions are examples of loyalty, consideration, assistance, and sincerity, which merit our lasting appreciation and gratefulness.

Horizon Club

Girls Seek "New" Horizons

"Broadening their horizons," the Senior Horizon Club Girls under the leadership of Mrs. Ralph Rhoades, sponsor, certainly carried out the purpose as they busied themselves with many activities throughout the year. Basically being a service club, these former Camp Fire Girls undertook various community projects. Several of their meetings were devoted to wrapping bandages for the Reading Hospital while several girls volunteered to give some of their time to such organizations as the Blind Association, Berks Heim, Reading Public Library, and Fellowship House, and when Heart Fund Sunday rolled around, I bet you can guess which girls went from door to door calling for the Heart Fund! Besides these, they took advantage of the opportunities surrounding them as they toured the David Crystal Dress Factory and Quaker Maid Kitchens.

Other meetings were devoted to a gift wrapping demonstration by the Bell Telephone Company and cooking at the Metropolitan Edison Company. In February the club entered a table setting contest. Choosing Springtime as their theme and with a lot of effort, this artistic bunch came out the winners. By engaging in some money making projects, such as cake sales, Italian sandwich sales and a nationwide candy sale, these eager beavers plan to further their horizons by taking a trip to Niagara Falls in June.

HORIZON CLUB—Left to right, FIRST ROW: Susan Leinbach—pres., Barbara Reese—treas., Eileen Steely—sec., Mary DeLong—vice-pres. SECOND ROW: Lynda Maurer, Beverly Jones, Suzette DeLong, Carol Burkert, Sharon Walton, Loretta Isett, Christine Tobias, Faye Robertson. THIRD ROW: Linda Handwork, Diana Hoptley, Linda Schroeder, Ruth Hill, Bonnie Beaver, Sandra Manwiller, Judy Keath, Elsa Rhoads. FOURTH ROW: Cynthia Neher, Ruth Hill, Joanne Moyer, Robin Kleffel, Linda Henne, Nancy Redcay, Cheryl Lenich, Robin Fies, Sherry Faust, Barbara Cleaver.

National Honor Societ

Organization Shines On Outstanding Status

Several outstanding seniors were elected by the faculty to an honorary organization, the National Honor Society. This annual election, which takes place in March, is an acknowledgment of the contributions of these seniors in character, scholarship, leadership, and service.

The emblem of the Honor Society consists of the keystone and the flaming torch. The keystone is placed by the builder as a symbol of the high ideals of this society: character, scholarship, leadership, and service. The flaming torch is the emblem of its purpose to bear the light of truth to lead so that others may follow in the light, and to keep burning in the school a high ambition for the enduring values of life.

With the guidance of Mrs. Bodolsky, these students published the school handbook and made visitors welcome throughout the school year.

The members of the National Honor Society are the outstanding citizens of the future, but their worth is only as great as the respect they receive or contribute individually.

NATIONAL HONOR SOCIETY—Left to right, FIRST ROW: Barbara Reese, RoseAnne Greenawalt, Patricia Starke. SECOND ROW: Carol Kunsman, Mary DeLong, Linda Reed, Linda Bucks, Jane Wilson, Sandra Kocur, Shirley Reese, Eileen Steely, JoEllen Ammarell, Mariann Arbogast. THIRD ROW: Warren Greth, Jerry Schoener, Douglas Moyer, George Vogel, Joseph Julian, Michael Mehle, Elwood Seifert, Robert Germann.

Student Council

Environment Enriched By Self-Imposing Democratic Efforts

STUDENT COUNCIL—Left to right, FIRST ROW: Barbara Reese—treas., Donna Schmehl—vice pres., Eileen Steely—sec., Royce Gernert—pres, SECOND ROW: Bonnie Levengood, Susan Leinbach, Catherine Rothenberger, Patricia Starke, Maxine Tobias, Larry Graeff, John Cozzi, Edward Reese, Mike Roth. THIRD ROW: Mary Wilson, Ruth Hill, Linda Sheetz, Jane Gockley, Judy Boyer, Cheryl Lenich, Scott Meyer, Kent Weitzel, Ronald Zygmunt, Fred Shaich. FOURTH ROW: Judie Kohl, Mariann Arbogast, Bonnie Delcollo, Aileen Moyer, Loretta Isett, Linda Gaspari, Stanley Trout, Robert Snyder, George Ettele IV, Robert Griesemer, Joseph Julian, Dwight Moser, Mike Mehle.

The Student Council, under the advisership of Mr. William Abramowicz, works throughout the year trying to better the school. There are three main projects which are sponsored by Student Council—the Holly Hop, the Council Kickoff and the selling of programs at football and basketball games. During the summer, active members work to gather the needed materials and ideas for the council's programs in order that every thing is ready in September. The Holly Hop, which is one of the biggest dances of the school year, is planned in detail almost one whole year previous to the dance. A lot of time has to be taken for the selection of a good band, decorations, and committee organizations. Council Kickoff is the first dance of the year. Introducing the new students, sophs, and freshmen to the Juniors and Seniors, and also to enrich one's high school social life constitute its purposes. In the beginning of the year, usually in November, Student Council members from all over Berks County meet at the Student Council Convention where they discuss their problems and share their money making ideas. Every year a different school is host to this conference, which is considered an honor to attend. Our school, as well as others, profits greatly from attending the conference. Student Council operates as one voice—a voice to the students of Muhlenberg. This "voice" does not always reprimand them, but instead asks for their assistance to reach a main goal, making Muhlenberg a better school.

MIXED CHORUS—Left to right, FIRST ROW: Kenneth Dussinger, David Evans, Scott Meyer, James Frederick, Steve Musser, Tim Cordier, D Conner, Kerry Keehn, Ronald Zygmunt, Edward Reese. SECOND ROW: Lee Reiniger, Royce Manwiller, Donald Wary, Larry Graeff, Ronald Gerald Boyer, Carl Lutz, Kenneth Weaver, Kent Weitzel. THIRD ROW: Richard Christ, Richard Schmehl, Robert Dewalt, Jerry Bonanno, Steve B Michael Westley, Michael Mehle, Elwood Seifert, Walter Dieterle, Warren Ulle. FOURTH ROW: Joseph Etzel, Donald Moleski, Jack Williams, Irwin, Dennis Paradee, John Hart, John Grill, Wayne Cox, Robert Germann, Robert Griesemer. FIFTH ROW: Robert Smith, Keith McLaughlin, Yentsch, Richard Davis, Randy Richards, David Roland, Glenn Hain, David Graeff, Larry Endy, Charles Whitehead.

ACCOMPANISTS—Left to right: Robin Fie Karal Boyer, Cheryl Lenich, Joy Wolfski Janice Hart, Elwood Seifert, Jack Williams.

MIXED CHORUS—Left to right, FIRST ROW: Joy Wolfskill, Catherine Rothenberger, Beverly Jones, Rose Anne Greenawalt, Grace Lumley, Nancy Healy, Carol Weaver. SECOND ROW: Dorothy Skrocki, Sandra Mattes, Mary Scianna, Sandra Mohn, Evie Auchenbach, Carlene Long, Mariann Arbogast, Linda Stamm, Linda Hagenman, Jane Gockley, Linda Handwork. THIRD ROW: Judy Dresher, Joan Adams, Beth Seidel, Lolita Eberly, Mary DeLong, Christine Tobias, Barbara Reese, Judy Gallager, Linda Hess, Christine Curtis, Joyce Richards, Beverly Dukeman. FOURTH ROW: Gloria Jean Fink, Eileen Nardo, Karol Boyer, Linda Hower, Carol Jackson, Petra Paskos, Cathy Brown, Sandra Manwiller, Donna Schmehl, Janice Hart, Lyndell Rentschler. FIFTH ROW: Shirley Reese, Linda Bucks, Carol Wise, Kathy Hlatky, Christine Heere, Robin Fies, Cheryl Lenich, Judy Filman, Peggy Oxenreider, Janalee Antolick, Gail Grim, Kris Gustantino.

Mixed Chorus

Muhl Choral Crew Continues Musical Crusade

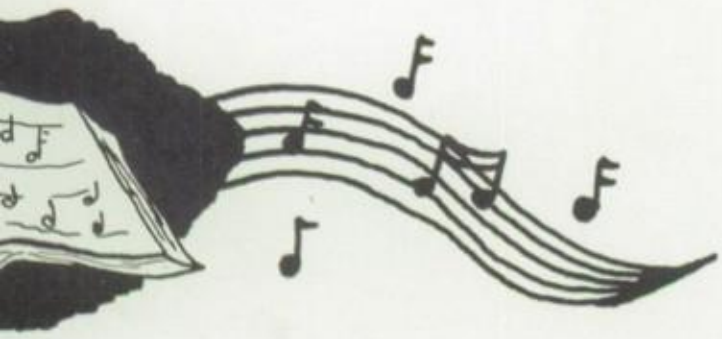

Each year at occasions such as the Christmas Assembly, Easter Assembly, and Spring Concert, the Muhlenberg Mixed Chorus, under the direction of Miss Alta H. Horton, renders several vocal compositions.

In addition to these events, however, there are various other opportunities for the Muhl songsters to display their voices. Churches in and around the Muhlenberg area were delighted by Miss Horton's nightingales. These churches were Calvary Lutheran, Laureldale, Rosedale Reformed, Laureldale, Faith E. C., Temple, and United Church of Christ, also in Temple.

But this was far from all the work of the chorus. All these programs needed hours and hours of work for preparation. Early morning sessions starting at 7:30-8:30 were necessary at least twice a week for the one hundred and four vocalists under Miss Horton's wing.

MUHLAIRES—Left to right, FIRST ROW: Beth Seidel, Evie Auchenbach, Sandra Mohn, RoseAnne Greenwalt. SECOND ROW: Janice Hart Joan Adams, Judy Dresher, Beverly Jones. THIRD ROW: Shirley Reese, Lyndell Rentschler, Linda Bucks, Petra Paskos. FOURTH ROW: Judy Filman Kris Gustantino, Robin Fies, Christine Heere, Gail Grim.

Muhlaires and Muhleteers

Guy and Gal Songsters Grant Service to School

While the Mixed Chorus supplies music for concerts, the Muhleteers and Muhlaires, the boy group and girl group, respectively, perform for social events around the area.

The Muhlaires consist of 17 girls and the Muhleteers of 17 boys. They sing for functions such as Women's Club meetings and church social groups. In addition to this, they also render their services by singing vocal numbers in concerts and assemblies. Miss Alta Horton directs these groups.

MUHLETEERS—Left to right, FIRST ROW: Donald Wary, Elwood Seifert. SECOND ROW: Ronald Reed, Tim Cordier, Dennis Paradee, Je Bonnano, Gerald Boyer. THIRD ROW: Larry Graeff, David Graeff, Barry Irwin, John Hart. FOURTH ROW: Randy Richards, Richard Chri Larry Yentsch, David Roland, Warren Ulle, Jack Williams.

Library Club

Association's Aspects Are Assistance and Advice

LIBRARY CLUB—Left to right, FIRST ROW: Suzi Clouser—treas., Sandy Smith—sec., Loretta Kramer—vice pres., Sharon Bennethum—pres. SECOND ROW: JoAnne Blewett, Carol Davis, Sandy Cramer, Barbara Sumrall. THIRD ROW: Sandy Eisenhart, Filomena Rodino, Darlene Stitzer, Eileen Nardo, Linda Handwork, Beth Holl, Donna Epting. FOURTH ROW: Diane Witman, Leslyn Herb, Carolyn Sumrall, Judy Garber, Sandy Manwiller, Linda Fies, Joanne Moyer, Peggy VanDriel. FIFTH ROW: Joan Coopersmith, Judy Keath, Sandy Murphy.

Could you help me find this book? Do you have any reference material on John Dewey? These are a few of the many questions which are asked of the members of Library Club by unsure students trying to find their way about Muhlenberg's library. Besides answering questions, the members of the Library Club also busy themselves by keeping the library in a neat and orderly fashion, pasting pockets on books, putting on book jacket covers, and keeping a nice display on the library bulletin board. They also have the unpleasant task of over due book notices to forgetful students. The members help our librarian, Mrs. Mary Jo Winings, by working behind the desk checking books in and out. They perform this task before and after school and during their study periods. As members of Library Club, students learn basic library procedures, library arrangements, and responsibility.

Blue Band

Band Performs Formations on Marching Field

BLUE BAND—Left to right, FIRST ROW: Terry Oxenreider, Glenn Hain, Richard Hoffmaster, Judith Keath, Diane Rhoads, Gloria Jean Fink, L Kauffman, Sandra Cramer, Carol Davis, Beverly Jones, Larry Graeff, Royce Gernert, Royce Manwiller, Mr. Henry Hoffman—director. SECOND R Lee Fink, Lolita Eberly, Marie Knutson, Darryl Conner, James Fredericks, Karl Wagner, Lee Reiniger, Lee Phillips, Fred Schaich, Dennis Paradee, Grim, John Grill, Steve Pratt, Randy Richards. THIRD ROW: Robert Kline, Theodore Hilbert, Robert Dewalt, Glenn Yeager, David Moyer, James Ro berger, David Roland, Richard Savage, Robert Herbine, Norman Dresher, Kenneth Weaver.

Football games, parades, and National Honor Society assembly were just a few of the many times Muhlenberg students were greatly entertained by the sounds of the Blue Band under the direction of Mr. Henry Hoffman. Lively drills on the football field, the rendition of pep songs, along with jazz and show tunes and excellent ratings in the Christmas parade required the band members and Mr. Hoffman to stand up and receive their well-deserved laurels. To achieve their present standard, band members spent many hours of practice and drilling before school, during activity period and in sectional rehearsals, which gave each member close instruction and supervision in his particular field. However, all their work was well worth the effort. To round out the year, the Band held their annual concert in May, at which time parents as well as students could review the accomplishments and the finished product of the '62-'63 year.

SHOW BAND—Left to right, FIRST ROW: Royce Manwiller, Jeff Hammond, James Federicks, Lee Reiniger, Lee Phillips, Karl Wagner, Marie Knutson, Mr. Henry Hoffman—director. SECOND ROW: Lolita Eberly, Dennis Paradee, John Grill, Steve Pratt. THIRD ROW: Elwood Seifert, Robert Dewalt, David Moyer, Glenn Yeager, David Roland.

Show Band

Mellow Musicians Master Many Melodies

A small group of talented and well-groomed musicians, under the direction of Mr. Henry Hoffman, added much to the enjoyment of assemblies and pep rallies with their presentation of popular and standard music. At pep rallies students were introduced to the '62-'63 band, and were pleased immediately with what they heard.

Color Guard

Girls Guard Colors Carefully

COLOR GUARD

"Right Face! Forward march!" Sound like an army sergeant? No, it was just Linda Bucks, color guard captain, as she barked signals at her fellow standard bearers, Cheryl Bieber, Sharon Bennethum, Sandra Kocur, Susan Deprill, Diane Guistwite, Linda Hower during their many half time and pre-game performances during the football season.

These girls, under the supervision of Mr. Henry Hoffman, assisted by Mr. Quentin Keath, spent many hours of drilling during the hot summer months in order to present the colors and standards of Muhlenberg at all the football games, parades, and in the majorette show.

COLOR GUARD—Left to right: Diane Guistwite, Linda Bucks—captain, Sandra Kocur, Cheryl Bieber, Sharon Bennethum, Susan Deprill, Linda Hower.

SENIOR LEADERS—Left to right: Susan Wertz, Jane Wilson, Shirley Reese.

JUNIOR LEADERS—Left to right: Peggy Oxenreider, Mary Sekella, Marcia Ellingsworth.

Throughout the football season the majorettes with their masterful precision have provided incentive, enthusiasm and spirit for both the team and spectators.

Their fine performances are examples of long, hard practice and good supervision by Mr. Quentin Keath, director. This practice began at Red Lion, Pennsylvania, where for three days they were taught new stunts and learned how to improve their fundamentals.

With the close of the Majorette Show, the annual high lig of the majorettes' year, the tenth and eleventh grade gi bade farewell to eight seniors who have worked hard a contributed greatly to the majorettes reputation of excelle skill. These girls were Shirley Reese, field marshal; Ja Wilson, flag leader; Kris Gustantino, Joyce Meck, and Fa Robertson, flag twirlers; Christine Tobias, and Diane Fairchi senior batons; and Susan Wertz, band majorette.

The perfect co-ordination and team work exemplified by t organization combined with fine leadership and long traini are the true reasons why Muhlenberg's majorettes hold such high rating.

Majorettes

Steel and Skirts F

SENIOR BATONS—Left to right: Peggy Oxenreider (leader), Christine Tobias, Diane Fairchild, Lyndell Reber, Sandra Shalter.

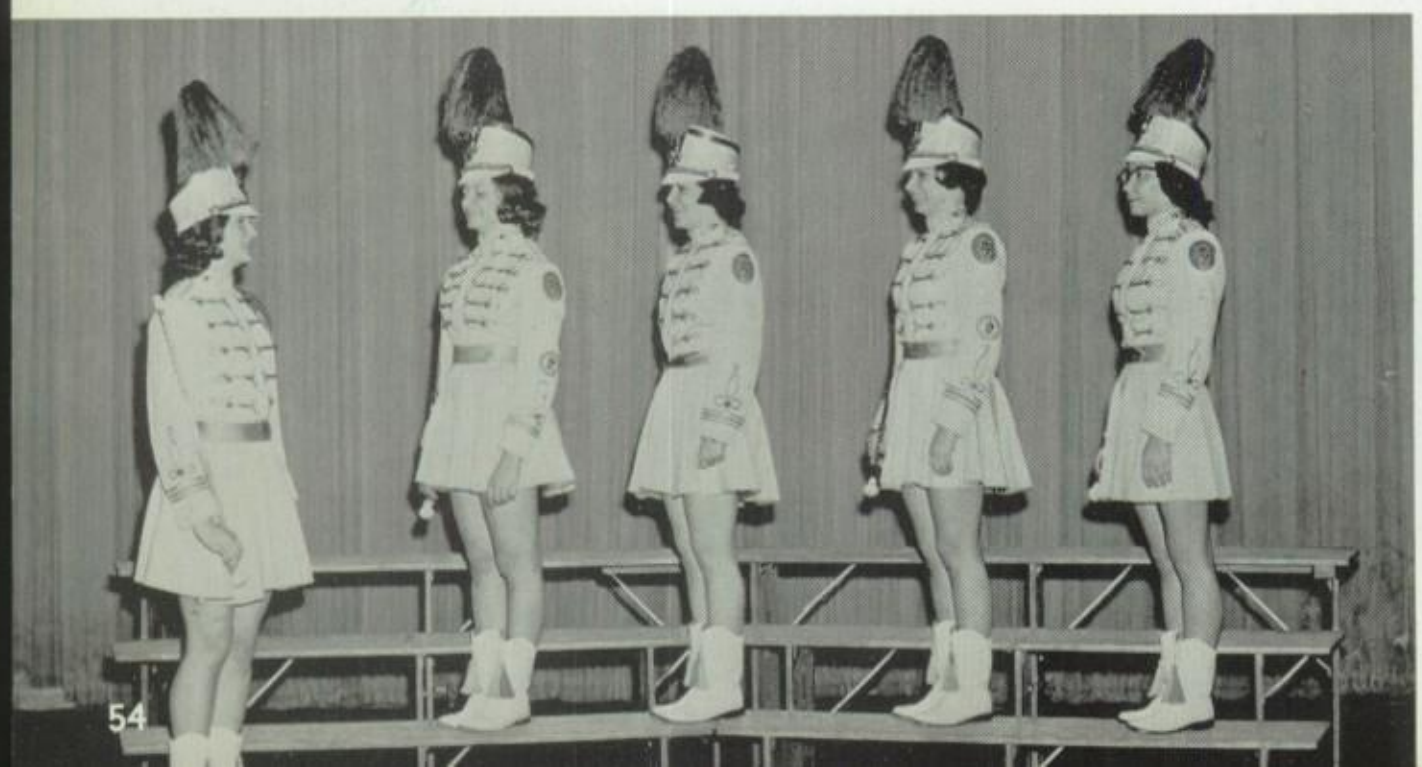

J. V. MAJORETTES—Left to right, FIRST ROW: Loretta Isett, Jody Brunner, Judy Gallagher, Bonnie Delcollo, Linda Haeseler, Georgine Kralles, Evelyn Auchenbach, Nancy Healy. SECOND ROW: Robin Fies, Linda Fairchild, Lyndell Rentschler, Diane Chura, Sharon Young, Christine Curtis, Ruth Hill, Aileen Moyer, Kathy Geho.

as High Steppers Strut

SENIOR FLAGS—Left to right: Kris Gustantino, Joyce Meck, Judy Kohl, Faye Robertson, Holly Knepp, Jane Wilson (leader).

ANNOUNCERS AND SOAKERS—Left to right: Linda Reed, Rose Anne Greenawalt, Dolores Amendola, Janalee Antolick, Linda Handwork, Elsa Rhoads, Mr. Quentin Keath (adviser).

JOURNALISM I—Left to right, FIRST ROW: George Ettele IV, Annie Godshall, Sandra Kocur. SECOND ROW: John Hart, JoAnne Blewett, RoseAnne Greenawalt, Sharon Hodgkins, Filomena Rodino. THIRD ROW: Tim Braun, Karal Boyer, Judith Kohl, Linda Brown, Michele Sallade, Mariann Arbogast, Beth Seidel. FOURTH ROW: Linda Kitchens, Carolyn Carl, Bonnie Beaver, Judie Leisey, Jane Martin, Cathy Brown, Mary Shomper.

Muhlenberg Observer and Muhltohi

Yearbook Is Published Despite Lack of Staff

PHOTOGRAPHERS—Left to right: Mr. Robert Rasbridge, Mr. Andrew Purdon.

MUHLTOHI ART STAFF—Left to r
Shirley Reese, James Spinka.

MUHLTOHI AND OBSERVER EDITORIAL STAFF—Left to right: Tim Braun, Susan Wertz, Linda Reed, Shirley Reese, Mr. Glenn Woods—adviser.

Despite the shortage of staff members, this year's *Muhltohi* and *Observer* were published. In order to be a member of both the staffs, one has to take both Journalism I and II. The adviser for both of the publications is Mr. Glenn Woods. Both of the publications belong to the Columbia Press Association and the Pennsylvania School Press Association.

The *Observer* staff for this year consisted of Linda Reed, News Editor; Shirley Reese, Feature Editor; Susan Wertz, Back Page Editor; and Tim Braun, Sports Editor. Besides publishing the *Observer*, this group gained additional experience in writing. This group also tried to maintain the second place rating which last year's *Observer* won in the Pennsylvania School Press Association.

BOOKKEEPING CLUB—Left to right, FIRST ROW: Mr. Norman Wismer—adviser, John Potteiger, Cheryl Bieber—Ass't, Business Manager. SECOND ROW: Linda Stamm, Susan McDonald, Linda Waldbiesser, Linda Werley, Catharine Swoyer. THIRD ROW: Diann Steely, Judy Burns, Judy Garber, Carol Gehrke, Lyndell Reber. FOURTH ROW: Diane Fairchild, Joyce Richards, Suzette DeLong, Dolores Carl, Rosalyn Bloedow, Theda Gately, Carolyn Boyer.

FUTURE TEACHERS OF AMERICA—Left to right, FIRST ROW: Mary Shomper—vice pres., Jane Wilson—pres., Holly Knepp—sec.-treass. SEC ROW: Diane Witman, Beverly Jones, Evie Auchenbach, Sandy Snyder, Rosemary Spohn, Barbara Reese, Patricia Starke. THIRD ROW: Fra Rahn—adviser, Sandy Lessig, Linda Haeseler, Carlene Long, Carol Davis, JoAnne Blewett, Patrick Mullarky, Sandy Cramer, Beth Seidel, Marie Ellis, Janet Moyer, Sandra Manwiller, Mariann Arbogast. FOURTH ROW: Kathleen Huges, Judith Kohl, Judy Keath, Ruth Hill, An Valeriano, Jack Williams, Maxine Tobias, Linda Hower, Carol Burkert, Eileen Steely, Lolita Eberly, Marie Knutson. FIFTH ROW: Linda Reed, S Deprill, Carol Wise, Peggy Oxenreider, Peggy VanDriel, Cheryl Lenich, David Moyer, Eleanor Kistler, Carolyn Carl, Barbara Tranquillo, R Fies, Sherry Faust, Kathy Sobresky.

F.T.A.

Leaders of Tomorrow Gain Experience Today

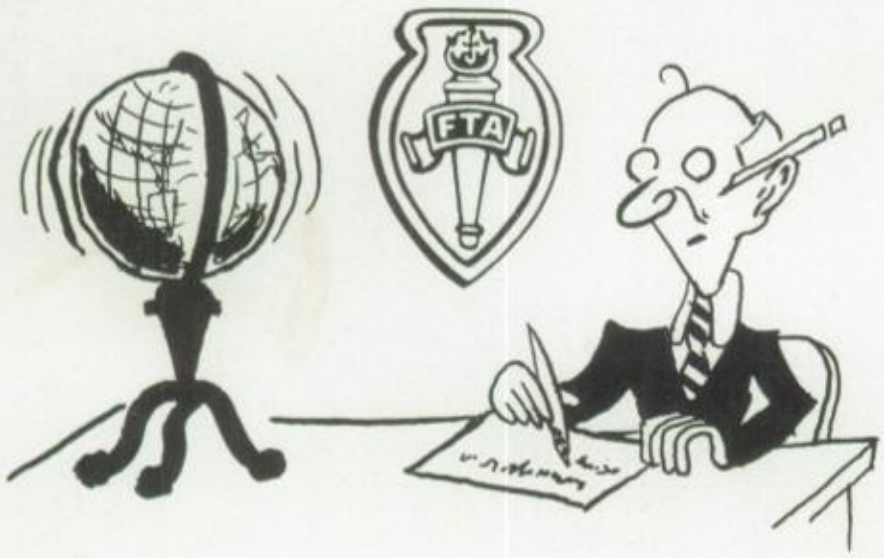

From apple-polishing to gangster pranking is what you may encounter during a typical day if you enter the famed profession of educational counseling, or more simply, school teaching. To educate others is an honorable privilege which brings satisfatcion. There is one club at Muhlenberg set up especially to advocate the teaching profession, the Future Teachers of America club. Consisting of about thiry-five members from tenth to twelfth grade, this club's purpose is to aid students in finding out if teaching is the vocation they would like to choose. F.T.A. which meets about once a month is presided over by June Wilson, president; Mary Shomper, vice pres.; Holly Knepp, sec.-treas.; and Mike Mehle, program chairman. Miss Frances Rahn, guidance counsellor, is adviser. Student teaching and observing are the club's main activities. Once a week each member goes to observe the classroom of their choice, ranging from kindergarten to twelfth grade, during a free period. At their monthly meetings the future teachers give a summary of what they did and saw.

F.B.L.A.

Better Business Principles Practiced

Commercial students in the tenth, eleventh, twelfth grade meet with their adviser, Mr. Joseph Butz, to participate in the activities of the Business Leaders of America Club, which is sponsored on the local level and the national level by the National Business Education Association.

Activities of the club during the year included cake sales, spelling bees and an assembly program entitled "Battle of the Classes."

Cheryl Bieber was president of the organization. The vice president is Rosalyn Bloedow; secretary Carolyn Boyer and treasurer, Loretta Kramer.

The purposes of the club were twelve-fold. Among these were to develop competent, aggressive business leaders, to strengthen the confidence of young men and women in their work and in themselves, to create more interest and understanding in the intelligent choice of business occupation and to improve and to establish standards for entrance into store and office occupations.

FUTURE BUSINESS LEADERS OF AMERICA—Left to right, FIRST ROW: Mr. Joseph Butz, adviser, Carolyn Boyer—sec., Pat Beecher—reporter, Loretta Kramer—treas., Rosalyn Bloedow—vice pres., Carol Crooks—asst. sec.-treas., Cheryl Bieber—pres. SECOND ROW: Janice Harbonic, Catherine Swoyer, Peggy Rauenzahn, Judith Korn, Judith Sabatino, Sharon Walton, Linda Handwork. THIRD ROW: Judy Burns, Carol Rodick, Sandy Smith, Sandra Wetzel, Carol Jackson, Kathleen Schoning, Nancy Trout. FOURTH ROW: Karl Wagner, Charlene Faller, Linda Schaich, Sandra Benton, Carolyn Kline, Darlene Waytovich, Cynthia Gromis, Kenneth Weaver.

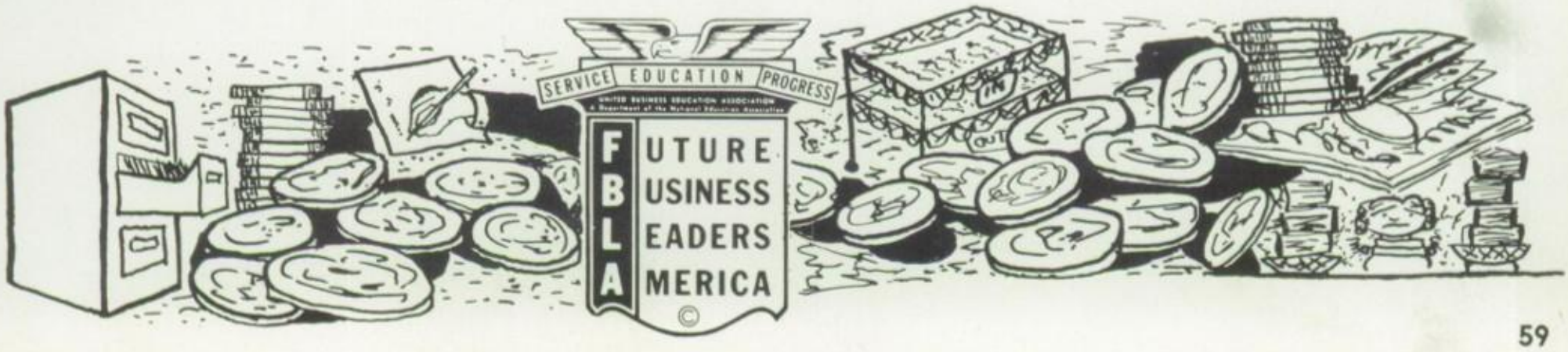

STAGE CREW—Left to right, FIRST ROW: Mr. Olin Marth—adviser, Alex Miller, Warren Greth (sitting) stage manager. SECOND ROW: Royce Gernert, Douglas Henne. THIRD ROW: David Fetterman, Gary Zappacosta.

Stage Crew

Group Readies World of Sound, Lights and Flats

Administering sound effects, setting up scenery, developing new and better lighting techniques are just a few of the things which are produced by the stage crew. Also included in their busy schedule is helping with props for school assembly programs, class play Muhl Revue, various rehearsals, or whenever their assistance may be called for on the stage. Some of their time is spent during night rehearsals for the school and sometimes activities not concerned with the school.

Stage Craft Club

Club Centers Activities Around Creativity and Criticism

One of Muhlenberg's newly formed clubs is the Stage Craft Club which is under the leadership of Mr. Ronald Rhode. When the Stage Craft Club was first added to the school's activity program, many students wondered what was the purpose of this club. Mr. Ronald Rhode revealed that the Stage Craft Club was formed to prepare scenery for the special assemblies and programs throughout the year.

Members of this club also produce special properties for such events as May Day, the Junior and Senior Class Plays, the Muhl Revue, the Band Concert, and the Spring Concert.

Membership of the Stage Craft Club is open to all grades and the club is conducted somewhat like an art class.

Another job of stagecraft members is to design stage settings and provide special properties for particular plays.

Stage Craft Club was also organized to give the students interested in the theatrical world the opportunity to study theatrical make-up and production techniques.

Throughout the school year, stage craft members learn how flats are constructed, the techniques of painting scenery, and to create special effects.

If any student is interested in the field of art and the theatrical world, joining the Stage Craft Club would be a very reliable experience.

STAGE CRAFT CLUB—Left to right, FIRST ROW: Mr. Ronald Rhode—adviser, James Spinka, Holly Knepp, AnnaMarie Ellis, Sandra Bec Dolores Amendola, Rosemarie Zastowt, Carolyn Sumrall, Virginia Kessler. SECOND ROW: Marcia Brown, Sharon Bennethum, Linda B Linda Sheetz, Robin Kleffel. THIRD ROW: Eugene Burkart, Darlene Fields, Sherry Faust, Joyce Napior, Peggy VanDreil, Pamm Steine

HALL PATROL—Left to right, FIRST ROW: George Vogel, Elwood Seifert, David Evans, Robert Snyder, Dennis Paradee, Jerry Schoener, Edward Forry, Joe Julian. SECOND ROW: Mike Mehle, Terry Spinka, Robert Griesemer, Robert Germann, Mike Sharp, Richard DiGuardi, Doug Henne, Dwight Moser. THIRD ROW: James Miller, Walter Dieterle, David Fetterman, Keith McLaughlin, Warren Greth, Barry Humbert.

Hall Patrol

Students Direct Traffic in Hallways

"Hey, turn around! You're walking on the wrong side of the hall!" This might be one of the several comments made by the hall patrol to students of M.T.H.S.

The hall patrol has the job of keeping dazzled students moving in the proper direction and at a proper rate of speed to prevent congesting. These boys also help with fire drills and air raid drills. To sum it up they have general supervision of students through the halls.

Mr. Claude Spancake, adviser of Hall Patrol, stated that for the service these boys give, they receive a letter at the end of the year.

DEBATING CLUB—Left to right, FIRST ROW: Mr. Ray Weitzel—adviser, John Grill. SECOND ROW: Robert Greenawalt. THIRD ROW: Mr. Jerome Martorana—adviser, Linda Reed. FOURTH ROW: Janet Moyer, Rose Anne Greenawalt. FIFTH ROW: Joseph Manzella, Karal Boyer.

Debating Club

Club Reads, 'Rites, Rebuts

Resolved: that the United States should take a more forceful policy toward Cuba." Through much preparation and hard work, the debating club fully exerted itself in interscholastic meets at Hamburg, Muhlenberg, and Schuylkill Valley on March 6, 7, and 8 respectively. With the aid of advisers, Mr. Ray Weitzel and Mr. Jerome Martorana, this year's debaters learned to take criticism and thus better themselves. Out of the eight members of the club, the "Selected six" represented Muhlenberg on the debate panels. However, all eight members gathered information and shared their accumulated knowledge. Through much research and practice, these ambitious students learned to "dig" for the truth, speak it, and then be ready for the "rabble-rousing" rebuttal by the opposition.

UN Club

Diplomacy Develops Democracy

The Model United Nations Club, advised by Mr. Ray Weitzel and Mrs. Jerome J. Martorana, added one more thing to their busy schedule this year, a trip to Canada Model U.N. Conference, at which Muhlenberg was the only U.S. school to participate. East Coach Model United Nation's Conference was on the agenda again this year at Pierre S. DuPont High School in Wilmington, Delaware. Eight delegates represented Norway through the conference, April 5, 6, 7. To attend this conference, students were chosen according to ability, experience, club participation and co-operation, performance at previous Model U.N. conferences, and leadership. The main purposes of the club are to teach students how to think and talk in front of an audience, to learn to understand the problems and viewpoints of the peoples of other countries and to learn how the U.N. functions and its influence on world affairs.

UNITED NATIONS—Left to right, FIRST ROW: Mr. Ray Weitzel—adviser, Rose Anne Greenawalt—pres., Linda Bucks—sec., Linda Reed—treas., Carol Burkert—historian, Mr. Jerome Martorana—adviser. SECOND ROW: Diane Witman, Bonnie Levengood, Barbara Kalbach, Darlene Weaver, Marie Knutson, Janet Moyer, Jacqueline Jost, Andrea Valeriano, Kathleen Huges, Karal Boyer. THIRD ROW: Lynda Maurer, Linda Sheetz, Pamela Steiner, Joanne Moyer, Nancy Redcay, Christine Heere, Joyce Napior, Sheery Faust. FOURTH ROW: Ronald Zygmunt, Richard Haiech, Roger Schmidt, Jack Lattemann, John Grill, David Moyer, Ray Sidella, Robert Greenawalt, Joseph Manzella.

GIRLS' BOWLING CLUB—Left to right, FIRST ROW: Laura Kennedy, Diana Hoptley, Judy Valeriano, Marcia Brown, Sandra Wetzel, Suzanna Lebo. SECOND ROW: Linda Schroeder, Sandra Vaccaro, Carol Rothenberger, Patricia Parfet, Nancy Trout, Charlotte Klee, Susan Smith, Dolores Hafer. THIRD ROW: Linda Richardson, Georgia Pennock, Cynthia Neher, Martha Pottieger, Joyce Napior, Barbara Huber, Diana Chura, Darlene Fields, Nancy Cassidy. FOURTH ROW: Jane Kauffman, Kathleen Hughes, Delores Moatz, Ilona Sell, Christine Curtis, Jody Brunner, Darlyn Ott, Faye Stalbot, Lynda Maurer, Tammy Miller, Pat Corriden.

Boys' and Girls' Bowling Clubs

Strikes and Spares Are Students' Goals

"Get that spare" are familiar words when bowling. This is a lot easier said than done. It takes many hours of practice and instruction to perfect this skill. Bowling club is one way of learning to bowl properly. The first step of instruction is films showing form and handling the ball properly. After learning the fundamentals, teams are formed. These teams then compete against each other. The clubs meet weekly at Laurel Lanes Bowling Alley. The purpose of the Boys' Bowling Club is to provide an opportunity to learn an activity with a great deal of carry over value. This club meets each Wednesday during the seventh period. There are twenty boys who participate. Their faculty adviser is Mr. Donald Delp. The Girls' Bowling Club consists of thirty-nine members, who meet every Tuesday during the seventh period. The officers of the club; Joyce Napior, president; Donna DeSante, vice-president; Marty Potteiger, secretary; Christine Curtis, treasurer; Miss Mary Jane Delp, adviser.

FORUM CLUB—Left to right, FIRST ROW: Elsa Rhoads (standing)—sec., Mary Wilson, Linda Hess, Diane Rhoads, Carol Davis, Sandy Cramer, Susan Leinbach. SECOND ROW: Phil Mertz, Sandra Kocur, Carolyn Carl, Bonnie Beaver, Robin Keiffel, Theda Gately, Cathy Brown, Dorsey Amendola. THIRD ROW: Darryl Conner, Donald Moleski, Richard Bahner, Robert Germann, Warren Greth, Glenn Yeager, James Fredericks, Alex Miller.

Forum Club

Inquiring Minds Promote Enlighting and Interesting Discussions

Forum Club has been revived again this year for the purpose of giving those students, who are properly qualified, extra study in such subjects as literature, history, current events, and many other subjects.

In order to be a member of the Forum Club one must have at least a B average and have a willingness to participate in discussions and club activities. The club's adviser is Mr. Edmond Ettinger.

Boys' Bowling Club

Left to right, FIRST ROW: Michael Westly, Tony Pugeise, James Rowe, Michael Davis, Jackson Heffner, Steve Richards, Henry Hafer, Barry Smith, Fred Hoagland. SECOND ROW: Michael Gross, Steven Kehr, Dennis Spease, Lee Althouse, Gregory Bennethum, Kenny Levan, Carl Metz, William Smith, Dennis Fetter, Rich Adams, David Ney, Mr. Donald Delp.

BIOLOGY CLUB—Left to right, FIRST ROW: Mr. Myron F. Boyer —adviser, Ann Rothenberger, Steve Bauer, Wayne Cox, Martha Potteig Richard Protheroe. SECOND ROW: Marsha Hassler, Linda Richardson, Linda Schlegel, Carol Rothenberger, Patsy Parfet, Daniel Krize, San Murphy, Dolores Hafer, Linda Schonour, Georgia Pennock.

Biology Club

Activities Stimulate Further Interest in Biological Field

Biology club is an organization formed to arouse interest in the biological field. Students, wishing to join, have all the opportunity to gain further knowledge in all aspects of the biology realm. It also serves as an aid to those who plan a biological profession, which includes doctors, nurses, and X-ray technicians as well as biochemists, pathologists, biology teachers, bacteriologists and many others in the science profession. Since the start of the year the club has had two speakers, Dr. Jasper S. Chen See, a pathologist at St. Joseph's Hospital, and Mr. John J. Hoffman, Narcotics Investigator for the Department of Public Health. The students themselves have given panel discussions on Radiation and a debate on Socialized Medicine. There have also been films.

F.S.A.

Club Members Obtain Background for Future Occupations

Are you interested in continuing your career through scientific lines? If so why not join other students with the same likes and dislikes who are members of F.S.A., Future Scientists of America? Every Monday during the 7th period, class members, juniors and sophomores, attend a meeting which is conducted by Judy Dresher, president, 11-2, Ronald Reed, vice-president, 11-5, Filomena Rodino, secretary, 11-5, and Philip Mertz, treasurer, 10-6, under the guidance of Mr. Myron Boyer, biology teacher. Every month a different subject is selected and executed for a program. These topics are usually a variety of the scientific fields which holds the interest of someone in the club. For, example during the month of February, the club had a discussion on Mental Health and then in the following weeks a film and a speaker were presented to better illustrate the subject. In the beginning of the school year this educational club usually plans one large project, which will benefit the school or its increasing population. This year they had planned to aid the number of awards which were given at the Science Fair and also give a Grand Champion Award. Unfortunately there was a slight mix-up and the awards were not purchased in time.

FUTURE SCIENTISTS OF AMERICA—Left to right, FIRST ROW: Mr. Myron Boyer—adviser, Patricia Keller, Judy Gallagier, Evie Auchenbach, Linda Hagerman, Martha Potteiger, Marsha Hassler, Linda Yakimo—dir. of public relations, Judy Dresher—pres. SECOND ROW: John Kutzamanis, Robert Greenawalt, Richard Haish, Alex Miller, Lynda Maurer, Ruth Hill, Filomena Rodino—sec. THIRD ROW: Donald Moleski, Warren Ulle, Stephen Bauer, Kent Meyer, Mel Katzenmoyer, Joseph Manzella, Michael Westley, Ronald Reed—vice pres., Phil Mertz—treas.

MONDAY TYPING CLUB—Left to right, FIRST ROW: Marilyn Havens, Catherine Rothenberger, Sandy Mattes, Sandy Mohn, Judith Korn, Marcia Ellingsworth. SECOND ROW: Carol Jackson, Jeanette Hock, Beth Holl, Nancy Nieder, Darlene Bernstel, Peggy Rauenzahn, Leslyn Herb, Eileen Nardo. THIRD ROW: Carol Haeseler, Sheri Mertz, Carole Leibold, Linda Sherman, Linda McCarter, Sandy Benton, Pat Corriden, Linda Schaich.

Typing Clubs

Clubs Created for Learning and Improvement

WEDNESDAY TYPING CLUB—Left to right, FIRST ROW: Barbara Sumrall, Linda Hagenman, Sharo Eiler, Eileen Stoeber, Grace Lumley, Beverly Jones, Sandy Eisenhart. SECOND ROW: Judy Asbe Linda Schroeder, Tammy Miller, Marcia Brown, Carlene Long, Beth Seidel, Susie Scheirer, Don DeSante. THIRD ROW: Linda Grube, Barbara Cleaver, Judy Filman, Andrea Young, Cheryl Lenic Rosalee Fedak, Peggy VanDriel, Joan Coopersmith. FOURTH ROW: Michael Moletrerr, Bar Schearer, Richard Schmehl, Fred Schaich, Dennis Danko, Thomas Bear, Paul Schmehl, Larry Antolic Brian Graeff.

TUESDAY TYPING CLUB—Left to right, FIRST ROW: Suzette DeLong, Dorothy Skrocki, Joan Yeager, Linda Werley, Linda Waldbieser, Gail Krick. SECOND ROW: Judy Burns, Jeanette Showers, Judy Sabatino, Diane Rhoads, Carolyn Boyer, Diann Steely, Linda Stamm. THIRD ROW: Janice Gricoskie, Carolyn Kline, Rosalyn Bloedow, Sharon White, Margaret Wolf, Carol Gehrke, Lyndell Reber, Sandra Shalter.

Typing for all students was offered during the activities period. A typing club was held for students, primarily academic, who could not fit the course into their daily curriculum. They learned in a relatively short period of time, the basics of typing which could ordinarily be learned in a typing I class. Through much practice both during an activity period and at home, they have learned to become more self-sufficient and thus better collegebound students. Typing II club was held for any student who previously had typing during a class period. During seventh period, these students could practice technique, etc., and thus acquire more skill which will help them become more efficient in the secretarial course. Truly, typing club can be stated as an assist to all students. It not only is an aid to those in the secretarial course but also teaches self-sufficiency and the basic skills to academic students.

Sports

UNITED STATES

1962-'63 FOOTBALL SQUAD—TOP ROW, left to right: Randolph Wagonseller, Daniel Hoffman, Glenn Newcomb, John Rohrbacher, Len Warmkessel, Richard DiGuardi, Gary Badinger, Barry Rapp. MIDDLE ROW, left to right: Norbert Rohl—manager, Kenneth McDonald, Dar Hinkel, Peter Galvin, Peter Hutsco, Edward Reese, Joseph Julian, James Spinka. BOTTOM ROW, left to right: Barry Browne—manager, Ke Meyer, Ronald Zygmunt, Roger Schmidt, Robert Hanley, Jerry Hanley, Dean Shipe, Robert Snyder.

COACHES CONFER—Standing is Head Coach Mr. Harold Stefl. Kneeling are Backfield Coach Mr. Paul McLaughlin, and Line Coach Mr. Jay Schmitt.

Sophomor

The out-weighed 11 of the 62-63 season pulled in a 4-6 record. Proud with many games, coach Stefl realized the difficulty of the weight ratio.

The practice was hard but worth while. It always helped us in the 3rd and 4th quarters when things started to get rough.

The sophomores dominated the squad with 26 members. With 8 juniors that will be returning Coach Stefl will have the job of shaping and conditioning them for the '63-'64 season.

1962-'63 FOOTBALL SQUAD—TOP ROW, left to right: Larry Rothenberger, Lee Phillips, Michael Nye, Richard Fatkin, Kenneth Withers, Jeffrey Wolfe, William Desmond, Donald Wary-manager. MIDDLE ROW, left to right: Barry Wunder, Stephen Pradon, Dennis Danco, Robert Griesemer, George Ettele, Kieth McLaughlin, Kenneth Fulmer-manager. BOTTOM ROW, left to right: Joseph Manzella, Louis Pellegrini, Terry Withers, Paul Weidner, Kerry Klick, Carl Lutz, Thomas Ross.

Dominate '62-'63 Season

ANT SIZED POWERHOUSE—Paul Weidner carries the pigskin against the Pen Argyl eleven.

CALLING DR. CASEY—George Ettele, Junior tackle, receives first aid from trainer Dr. O'Brien.

Out-Weighed Muhls Sta

RICHARD DI GUARDI—*END*

SCHEDULE

Muhlenberg	32	Daniel Boone	14
Muhlenberg	7	Pen Argyl	53
Muhlenberg	46	Cornwall	33
Muhlenberg	41	Nesquohoning	0
Muhlenberg	6	Lancaster Catholic	33
Muhlenberg	6	Governor Mifflin	21
Muhlenberg	0	Schuylkill Haven	14
Muhlenberg	6	Wilson	0
Muhlenberg	0	Lebanon Catholic	32

Won—4

Lost—6

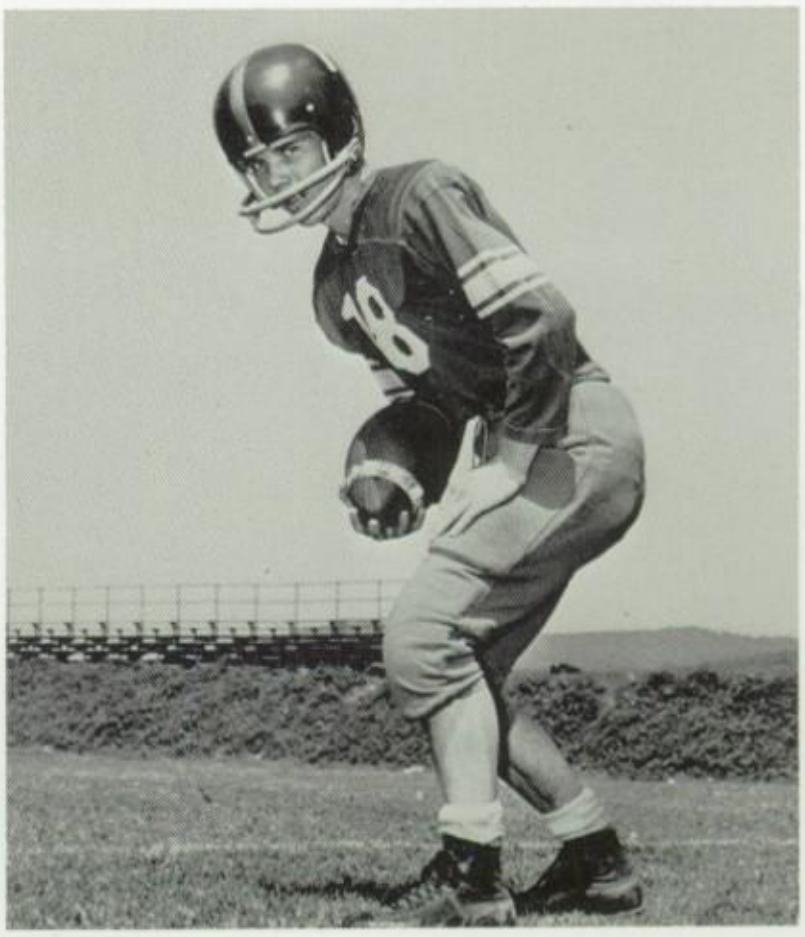

BOBBY HANLEY—*BACK*

ED REESE—*BACK*

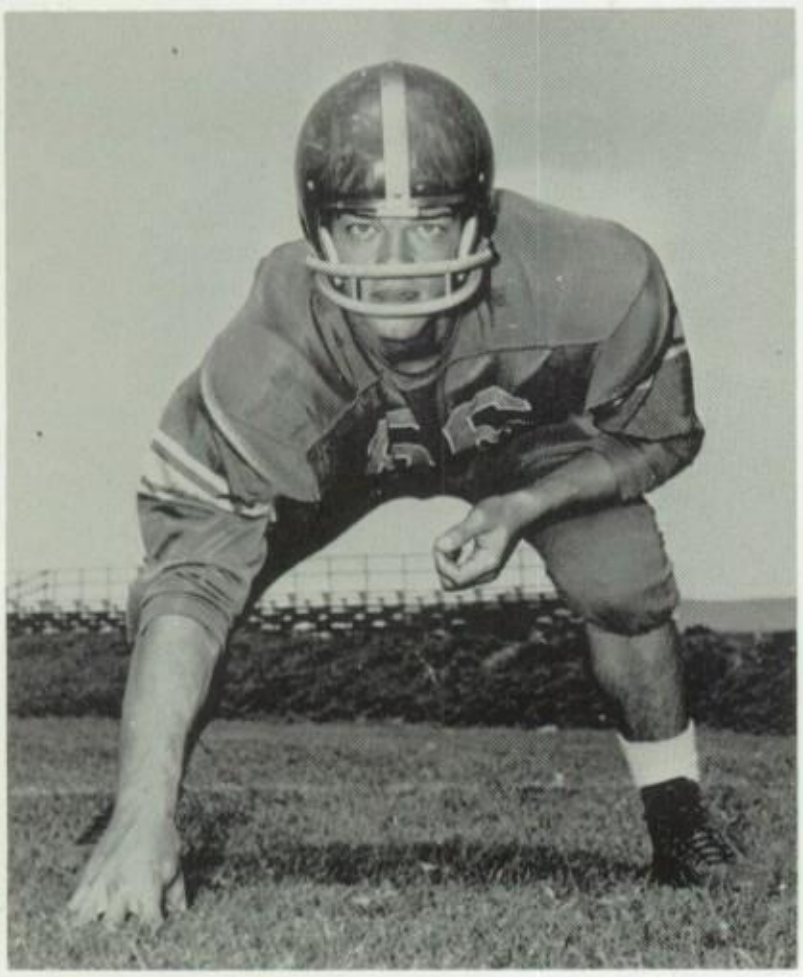

JIM SPINKA—*GUARD*

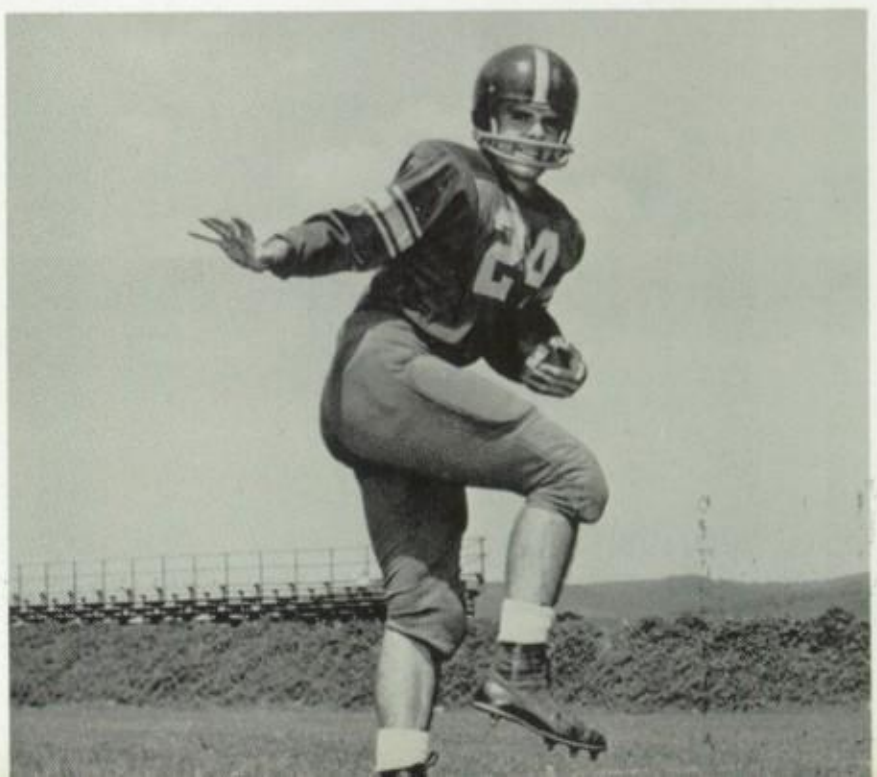

up 4-6 Log With 6 Starting Sophomores

FINGER DRIVE—Bob Hanley is stopped before too much yardage is gained.

PLENTY OF BLOCKING—Paul Weidner 13 sweeps right end and finds Steve Pradon 53 and Bob Hanley 18 clearing the way.

JOE JULIAN—*BACK*

JOHN ROHRBACHER—*BACK*

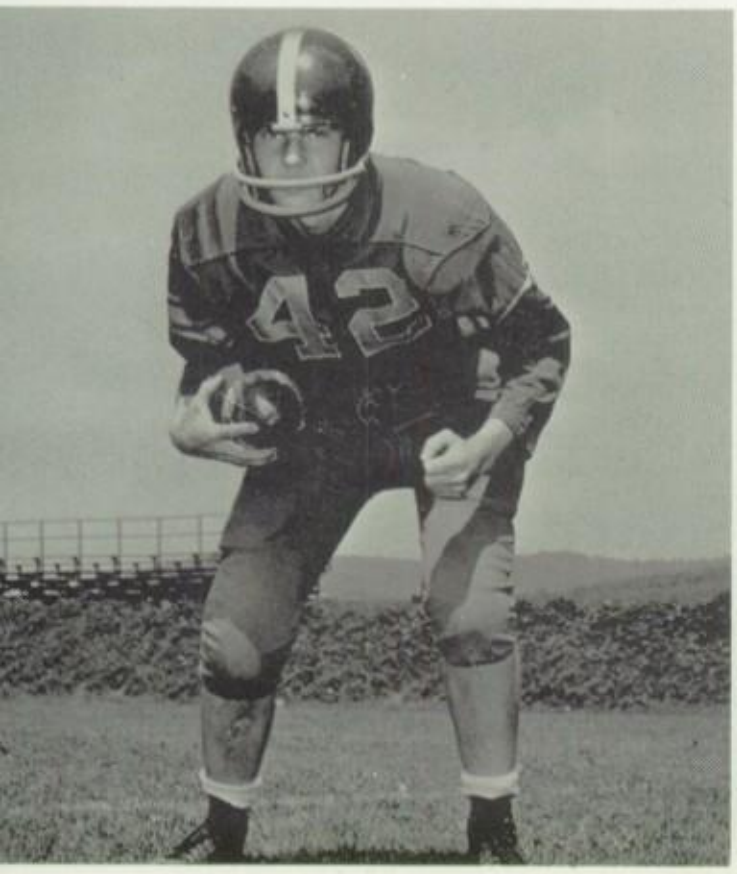

GARY BADINGER—*TACKLE*

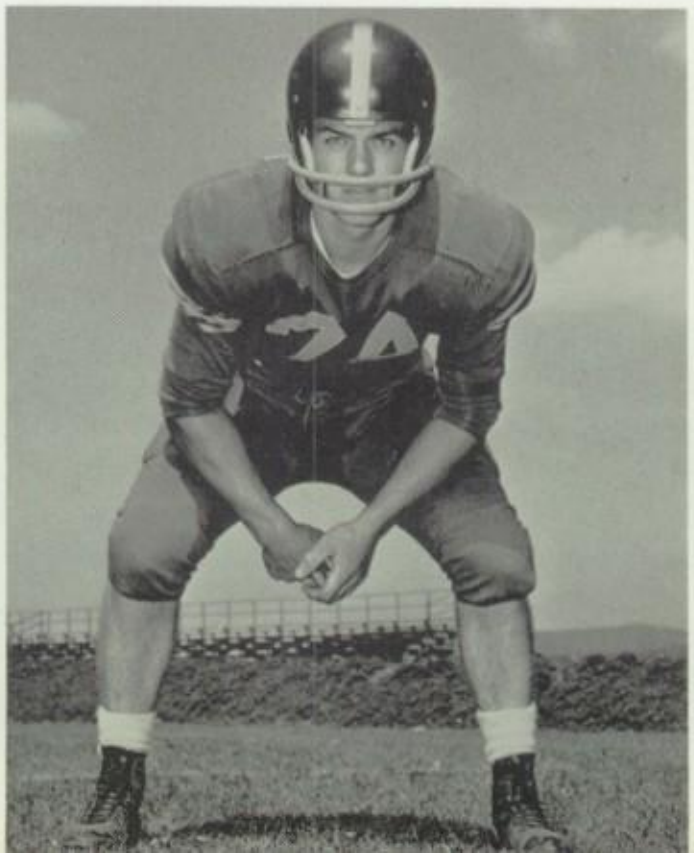

Muhls Are on the March

COAST IS CLEAR—Deceptive Paul Weidner outruns two Pen Argyl opponents to Freedom.

UP, UP AND AWAY—End Dick DiGuardi prepares to sn pass as a Lancaster Catholic back defends.

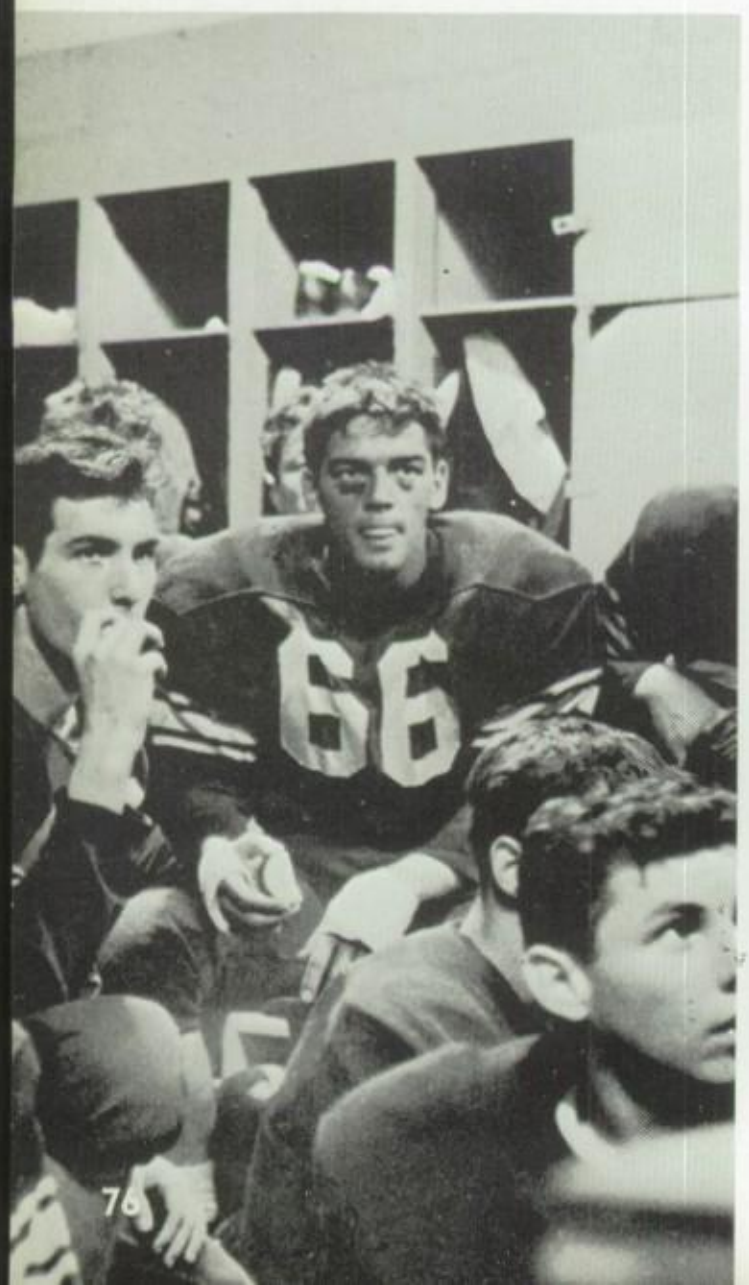

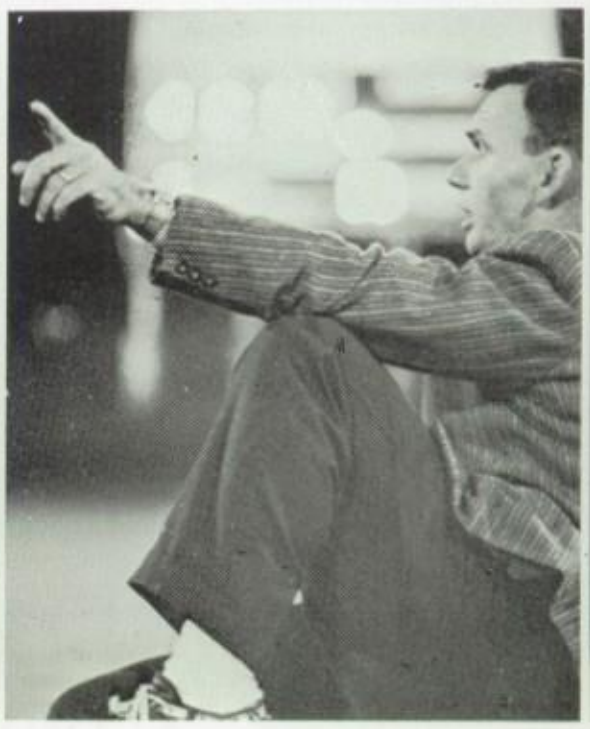

(Left) 'EM GOOD—After 24 minutes of exhausting play, the Muhls look forward to their v deserved halftime rest.

REESE RAMBLES ON—Eddie Reese, senior standout, eludes one Pen Argle tackler only to be confronted by three more. Bobby Snyder 50 pursues the play.

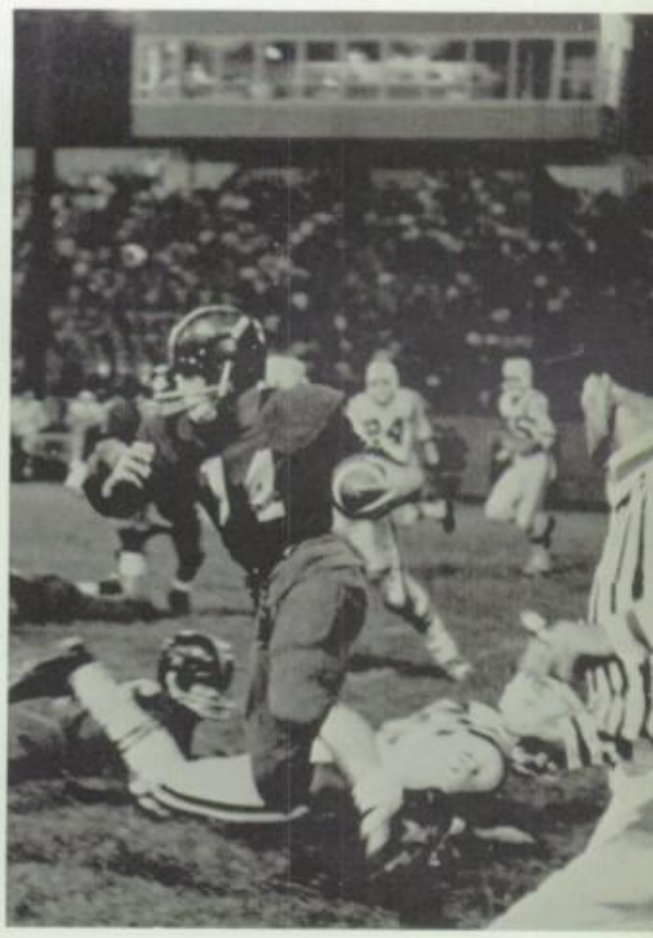

ALL ABOARD THE JULIAN EXPRESS—Joe Julian runs back the opening game kickoff against the Mifflin Mustangs.

WORDS OF WISDOM—Coach Paul McLaughlin helps sophomore Barry Rapp overcome pre-game jitters.

Harriers Harness 4-4 Record

The Seniors Strut (left to right) George Vogel, Jerry Schoener, Terry Oxenreider.

COACH MR. ROBERT KNOUSE

In his initial season as coach, Mr. Robert Knouse masterminded the 1962-63 Cross-Country squad to a 4-4 mark.

Leading the blue and gold aggregation in this grueling sport were Lee Reiniger, a Junior, and Kenny Lyons, a freshman. Also contributing greatly to the cause, were seniors George Vogel, Jerry Schoener, Terry Oxenrider and juniors Ingus Salks and Richard Reeser.

Muhls	21	Mount Penn	34
Muhls	37	Oler	18
Muhls	32	Schuylkil Valley	22
Muhls	25	Twin Valley	30
Muhls	17	Wilson	38
Muhls	28	Exeter	27
Muhls	36	Gov. Mifflin	19
Muhls	15	Wyomissing	40

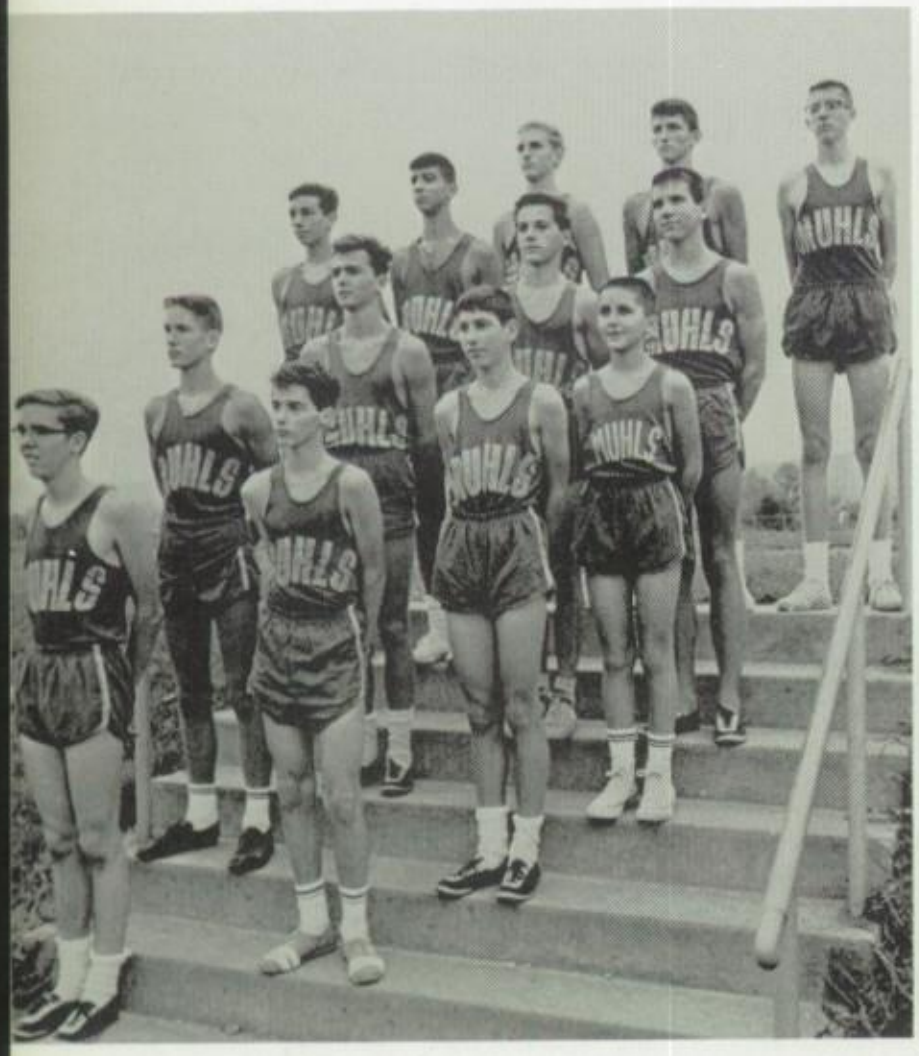

FIRST ROW: Jack Long, Martin Phillips, Kenneth Lyons, and Brian Graeff. SECOND ROW: Jeffrey Hammond, Raymond Wiedenhammer, Lee Althouse, and Richard Adams. THIRD ROW: Glenn Hain, Daniel Calabria, Larry Yentch, Kerry Reppert, and James Rothenberger.

FIRST ROW: Lee Reiniger, Tim Braun, and Ingus Salks. SECOND ROW: Ter Rohrbacher, Richard Reeser, and Robert Sachetta. THIRD ROW: George Vog and Stephen Musser. FOURTH ROW: Terry Oxenreider and Jerry Schoener.

In the Muhl Lite

Outstanding Sportsmen

Chosen as the Outstanding Athlete of Muhlenberg Township High School for the year 1962-63, is James Spinka.

Being somewhat short and well-built, Jim represented Muhlenberg in many sports throughout the year. In fall, Jim was found playing football, and later was chosen as a member on the *Reading Eagle* and *Times* All-County teams. Achieving the Knepp trophy in wrestling, he was Berks County champion in the 165 lb. class.

Also active in intramurals, Jim received trophies in shuffleboard and basketball. During track season, Jim was a weight lifting instructor.

As an all-around and devoted athlete, Jim gave his all to every sport, and most certainly deserved to be Muhlenberg's 1962-63 Outstanding Senior Athlete.

Pert and lively "Sandy" Lessig is equally capable of carrying the honors of being an outstanding athlete. Co-starring with Mariann, Sandy is definitely an asset to the Muhlettes, both in girls' basketball and hockey. In tenth grade when Sandy was sidelined with a broken shoulder, she proved her faithfulness by cheering her team to win. In intramural basketball, volleyball, hockey, and baseball, this able athlete led her girls on to victory and championship. Out-of-school recreation, which occupies Sandy's time, is yachting and swimming.

With an eye toward the future, Sandy plans to enter the field of physical education teaching. Muhlenberg will always appreciate the willingness and ability of Sandy Les-

Whether on the hockey field playing center halfback, on the basketball court as center guard, or at the varsity games cheering, Mariann Arbogast's enthusiasm and zeal could be easily felt by all bystanders. This perky '63 Yell Queen, because of her outstanding athletic ability and her tremendous school spirit, was selected as an outstanding girl athlete.

Though striving throughout the year to improve Muhlenberg's sportsmanship Mariann believes, "That there is plenty of room for improvement."

HOCKEY TEAM—FIRST ROW, left to right: Mariann Arbogast, Sandra Lessig, Sandra Cramer, Susan Deprill, Holly Knepp, Eileen Steely, Gladys Shollenberger, Peggy Oxenreider, Filameno Rodino, Particia Starke. SECOND ROW: Janice Stull, Judith Dresher, Elvira Gogliuzza, Barbara Sterner, Evelyn Auchenbach, Carol Santoni, Linda Hassler, Barbara Huber, Janice Hart, Robin Fies, Judith Boyer, Carol Heister, Marie Knutson, Georgia Pennock. THIRD ROW: Barbara Ney, Ann Ammarell, Linda Schaich, Susan Davidson, Lolita Eberly, Katherine Hlatky, Linda Witmen, Susan Guldin, Linda Sheetz, Sandra Bechtel, Deborah Linderman, Sandra Murphy, Pamela Steiner, Sandra Martin, Joanne Greenawalt, Ruth Hill, Vicky Sands, and Nancy Redcay..

Muhlettes Tie for Second

Completion of the 1962 hockey season found the Muhlettes in a tie for second place with Wilson High School, and having a 4-2-2 record. Although their record was not perfect, their spirits were "tops" in both defeats as well as victories.

Along with the season the girls gained better sportsmanship, a willingness to fight harder for their goals, and never once gave up the challenge

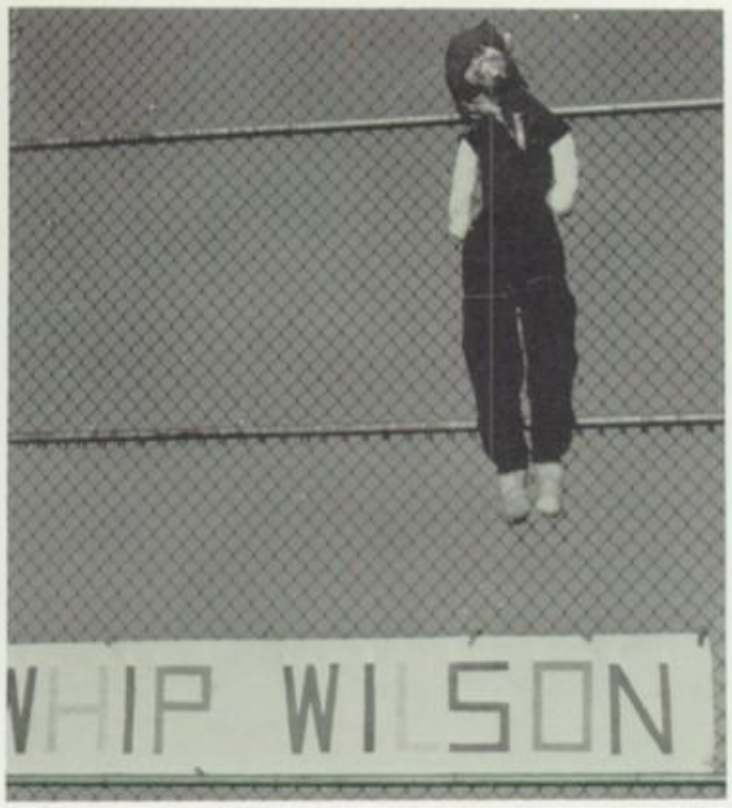

At left Mariann Arbogast prepares to tackle a Wilson opponent (right) as Pat Starke looks on.

Sandra Cramer (left) and Mariann Arbogast (right) listen attentively as the official (not pictured) gives the rules for the game.

At right two Muhlenberg girls, Sandra Cramer and Susan Deprill, try to avoid a Wilson opponent (left) from taking the ball away. Looking on in the background is Muhlenberg's Eileen Steely.

HOCKEY SCHEDULE

Muhlenberg	1	Twin Valley	0
Muhlenberg	2	Governor Mifflin	2
Muhlenberg	1	West Reading	0
Muhlenberg	1	Wilson	0
Muhlenberg	2	Twin Valley	0
Muhlenberg	0	Governor Mifflin	3
Muhlenberg	0	West Reading	1
Muhlenberg	0	Wilson	0

Record: 4 wins, 2 ties, 2 losses

COACH AND MANAGERS —FIRST ROW, left to right: Carol Davis, Jack (hockey mascot), Barbara Ammarell, Joanne Blewett, Cynthia Spohn. SECOND ROW: Sharon Hodgkins, Dorsey Amendola, Coach Miss Mary Jane Delp, and Carol Lonaberger.

George Vogel launches jumper against Mount Penn.

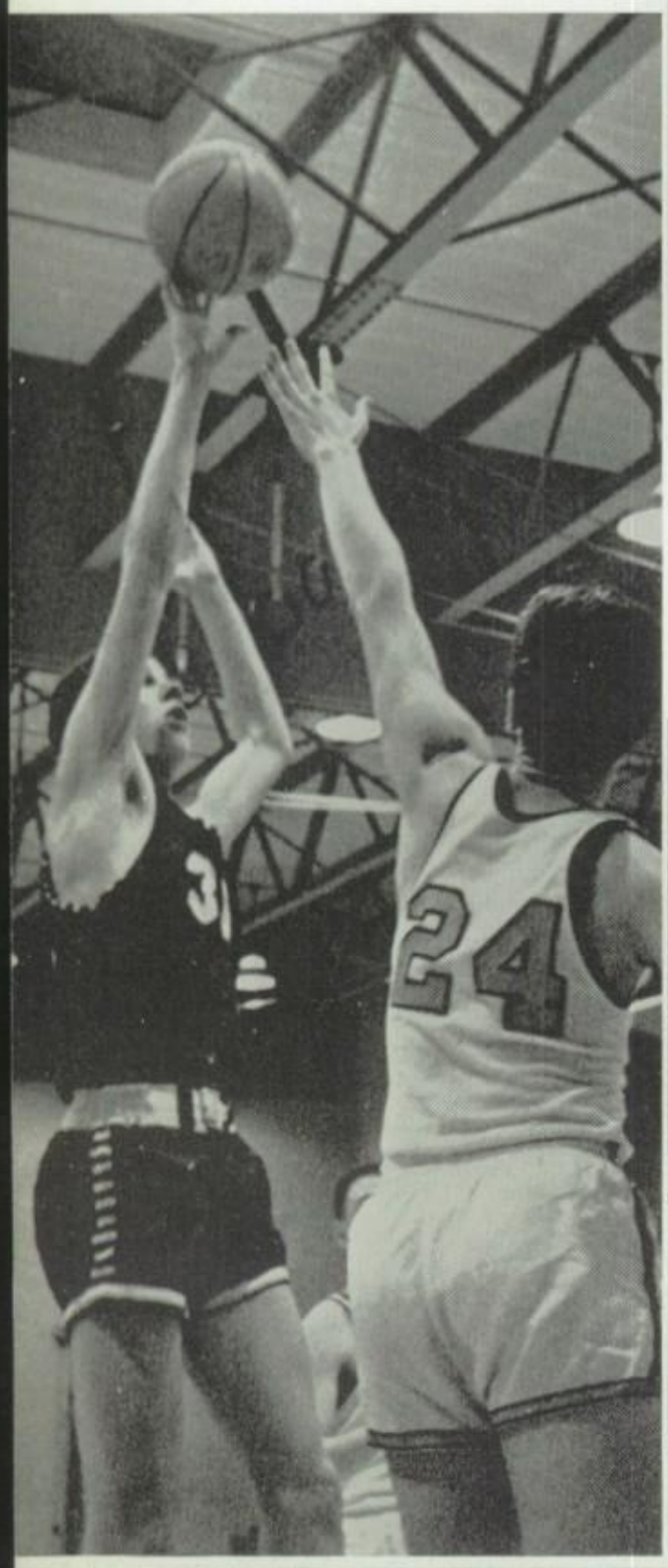

Seated, left to right: Mr. Carl Richie and Mr. Robert Knouse turned in a fine job as official score keeper and timer respectively.

Kevin McLaughlin and Steinmetz show their ap during the thick of action

A tired, dejected Muhlenberg team receives time instruction from Coach Steinmetz.

VARSITY—left to right, kneeling: Terry Oxenreider and George Vogel. Standing: Mr. Robert Steinmetz, Kent Weitzel, Stanley Trout, Lee Reiniger, Daniel Calabria, Kerry Reppert, Timothy Braun, Barry Rapp and Richard Reeser.

Sophs Dominate Muhl Scorers

Tim Braun quickly moves the ball up court.

Surrounded by three Mount Penn defenders Tim Braun hooks a pass to unseen teammate.

Rick Reeser maneuvers as Stan Trout looks on. (Below) Kent Weitzel and David Staley battle for the loose ball.

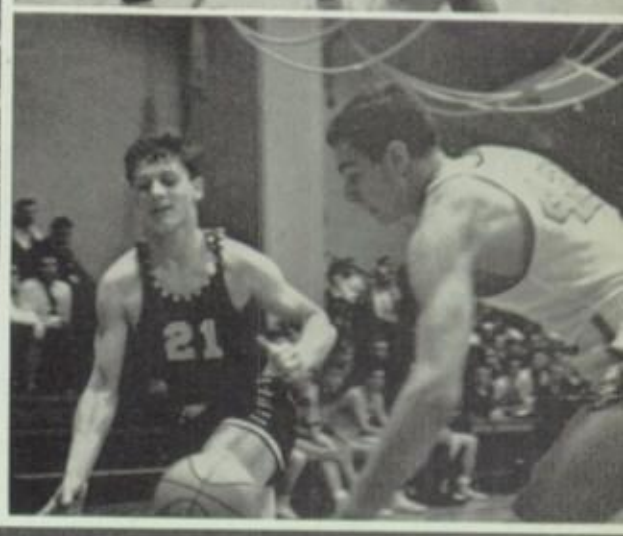

Pre-game tension mounts.

Hear the latest joke?

"Now this is how I want it run."

Kent Weitzel steals a pass and drives past his man for

Muhl Cagers Turn
Satisfactory Season
for Coach Steinmet

Under Coach Steinmetz, the 1962-63 edition of the varsity bounc completed their season with an even scoring record of 11-11. For the fi time in the history of basketball at Muhlenberg four sophomores, Dan Calabria, Kerry Reppert, Barry Rapp, and Kent Weitzel donned varsity u forms.

Wearing the blue and gold for the last time, were George Vogel a Terry Oxenreider. George, in his record season of Varsity competition, finish second in team scoring behind Calabria. Terry, also a two yearman team up with Tim Braun in the backcourt to play hustling and spirited ball throu out the entire campaign.

It was truly a year of trial and tribulation for Coach Steinmetz and boys. However, the experience gained should be reward enough.

All eyes on the ball.

SCHEDULE

M.T.H.S.	64	Fleetwood
M.T.H.S.	83	Daniel Boone
M.T.H.S.	59	Kutztown
M.T.H.S.	83	Oley
M.T.H.S.	58	Mount Penn
M.T.H.S.	67	Wilson
M.T.H.S.	68	Schuylkill Valley
M.T.H.S.	59	Conrad Weiser
M.T.H.S.	52	Alumni
M.T.H.S.	43	Exeter
M.T.H.S.	53	West Reading
M.T.H.S.	32	Governor Mifflin
M.T.H.S.	46	Hamburg
M.T.H.S.	43	Wyomissing
M.T.H.S.	48	Wilson
M.T.H.S.	61	Schuylkill Valley
M.T.H.S.	60	Conrad Weiser
M.T.H.S.	45	West Reading
M.T.H.S.	41	Governor Mifflin
M.T.H.S.	51	Hamburg
M.T.H.S.	36	Wyomissing
M.T.H.S.	69	Lancaster Catholic

Danny Leaps—Danny Calabria controls opening tap as Terry Oxenreider and Tim Braun observe action.

BELOW: This flip of the ball interested the opening of league competition for the Muhles.

RIGHT: George Vogel pushes in a pair during non-league encounter.

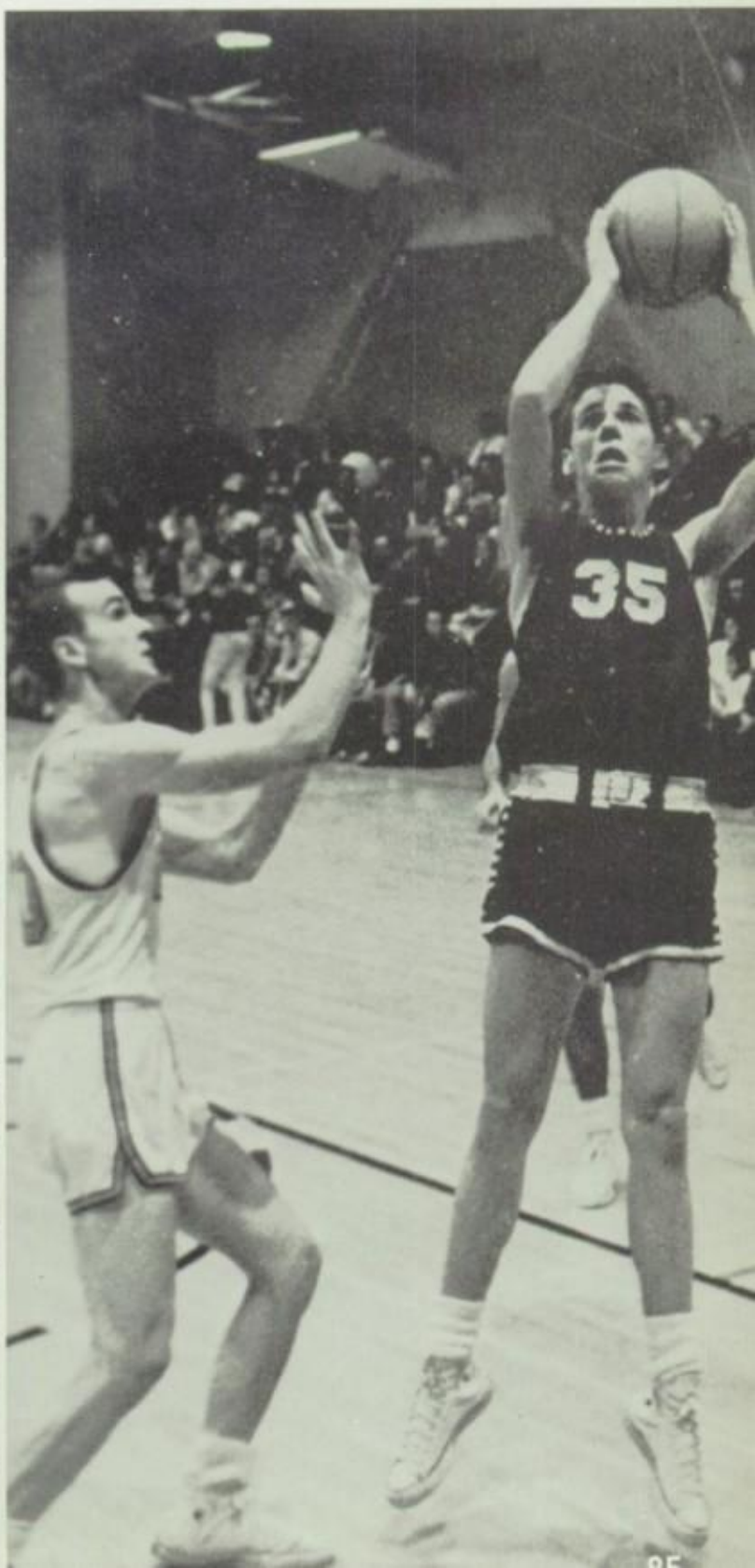

Roger Schmidt, 20, fires a pass across half court against Wilson.

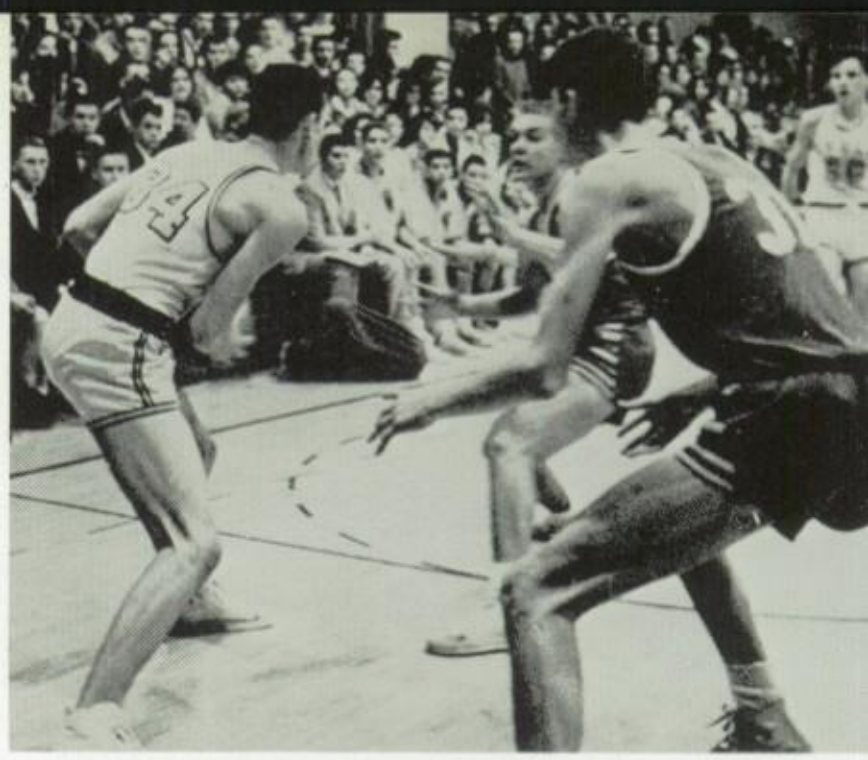

Fred Snyder prepares to flip a pass back to teammate, Schmidt.

Baby Bouncers Attain Know-How

Larry, (Trucker), Yentch manuevers against the Mounts.

Roger Schmidt, all alone on a fast break, lays it up for two.

If I were in there I'd . . .

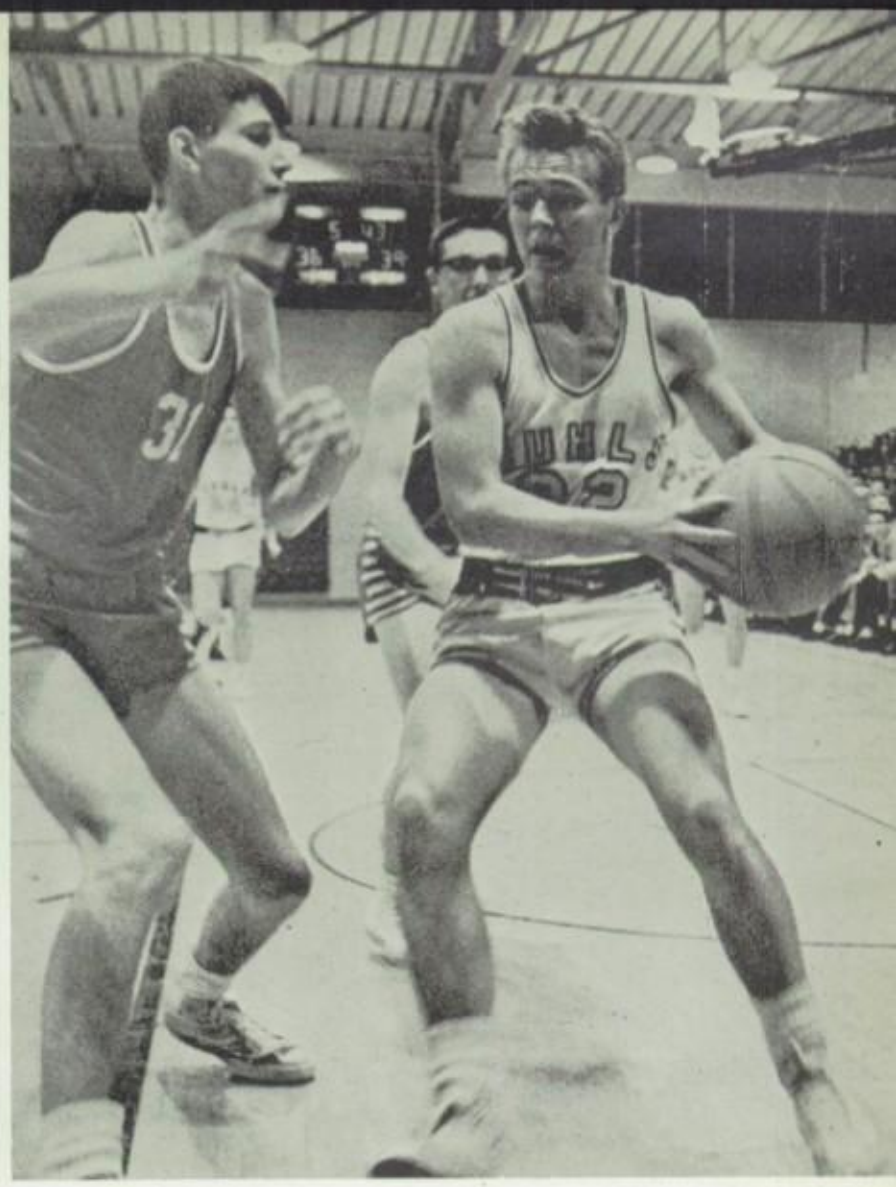

With his team trailing by three points in the final stanza, Dick Savage drives past his man for a basket.

McLaughlinites Emerge Victorious

Team Posts 16-5 Mark; Finish Second

JUNIOR VARSITY—Left to right: Brian Graeff, Robert Haddock, Larry Yentsch, Fred Snyder, Jeffery Keim, Michael Nye, Richard Savage, James Rothenberger, Roger Schmidt, and Mr. Paul McLaughlin—coach.

Carol Hiester outjumps Twin Valley opponent.

Peggy Oxenrider shoots in pre-game practice.

Peggy Oxenrider battles for rebound as Carol Hiester looks on

Muhlenberg's defense retreats as opponent attempts score

Coach Mary Jane Delp relates instructions during time-out.

Left to right: Coach Delp and managers Anna Marie Ellis, Carol Lonaberger, Carolyn Carl, Darlyn Ott, Linda Handwork, and Judith Keath.

GIRLS' BASKETBALL TEAM—Sandy Lessig and Mariann Arbogast. FRONT ROW, left to right: Cathy Sobresky, Nancy Cassidy, Linda Whitman, Andrea Young, Linda Shike, Dolores Hafer, Carol Hiester, Colette Clark, Peggy Oxenreider, Robin Fies, and Sandy Murphy. SECOND ROW: Barbara Sterner, Gladys Shollenberger, Evie Auchenbach, Judy Boyer, Janice Hart, Ann Rothenberger, Debbie Lindermen, Suzi Clouser, Holly Knepp, Leslyn Herb, Lolita Eberly and Linda Schlegel.

Lassies Lasso Central Division Laurels

Under the fine leadership of coach Miss Mary Jane Delp, the 1963 edition of the Muhlettes joosted a fine 0-1 record and the Central Division Championship. Only a slim 42-41 loss to Wilson, in the final game of the season stopped this fine team from joosting the initial undefeated girls basketball season in Muhlenberg's history.

Setting the scoring tempo during the season were Sandy Lessig, a fine guard, who scored 156 points for a 17 point average and forward Colette Clark, who scored 147 points with a 16 point average.

Sandy and Mariann Arbogast, an outstanding defensive demon, represented the only seniors on this year's squad.

With outstanding underclassmen like Colette, Peggy Oxenreider, Robin Fies and Holly Knepp the future looks bright.

SCHEDULE

M.T.H.S.	53	Twin Valley	29
M.T.H.S.	26	Gov. M. Fflin	15
M.T.H.S.	41	Alumni	35
M.T.H.S.	43	Wilson	31
M.T.H.S.	52	Twin Valley	22
M.T.H.S.	47	W. Reading	36
M.T.H.S.	38	Gov. Mifflin	24
M.T.H.S.	59	W. Reading	31
M.T.H.S.	41	Wilson	42

Record—8 Wins—1 Loss

Colette Clark attempts a foul shot in the game against Twin Valley.

Phew! This is the feeling expressed by the varsity as they reach for oranges at halftime. Left to right: Carol Hiester, Dolores Hafer, Sandy Lessig, Peggy Oxenreider, Robin Fies, Gladys Shollenberger and Mariann Arbogast.

The nine of clubs stand Left to right: Phil Mertz, Michael Wesley, Dennis Paradee, Edward Hart, Richard Davis, John Rohrbacher, Herbert Hafer, Leroy Warmkessel, and Kent Weitzel ready for action.

Record 7-7

Muhls.		Op
19½	G. M. at Muhl.	½
7	Muhl. at Exeter	13
2	Muhl. at Boone	18
18	Conrad Weiser at Muhl.	2
16½	Muhl. at Kutz	3
7½	Fleetwood at Muhl.	12
15½	Exeter at Muhl.	4
1½	Muhl. at Wyomissing	18
6	Muhl. at Conrad Weiser	14
	—County Tournament—	
19½	Kutz. at Muhl.	
2	Muhl. at Fleetwood	18
	—District III Tournament—	
4½	Wyomissing at Muhl.	7
18½	Boyertown at Muhl.	1
11	Mt. Penn at Muhl	19

Golf Record at .500 Mark

Losing only three men from this year's squad, the Muhl golf team should be a strong contender for coun honors next year.

Playing 14 games of golf, the team had a record which stands at the .500 mark. On the green or off th team showed real spirit.

Mr. Jay Schmitt coached his team on to many victories and although they didn't run away with all the laurel they acquired their share.

Even though golf is only a minor sport, there are always enough participants to field a team. Each yea Muhlenberg golf addicts hike from hole to hole enjoying their favorite sport.

Time out from instruction, Mr. Jay Schmitt, golf coach.

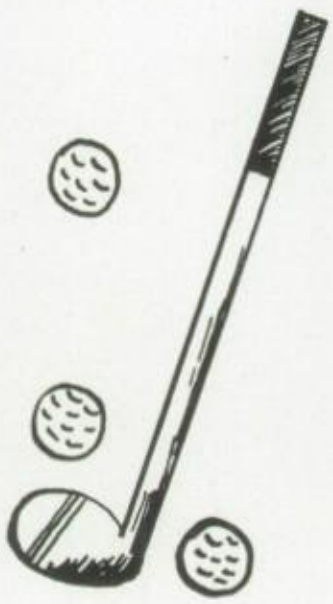

Fans check to see if tallying is correct, after enjoying the gam

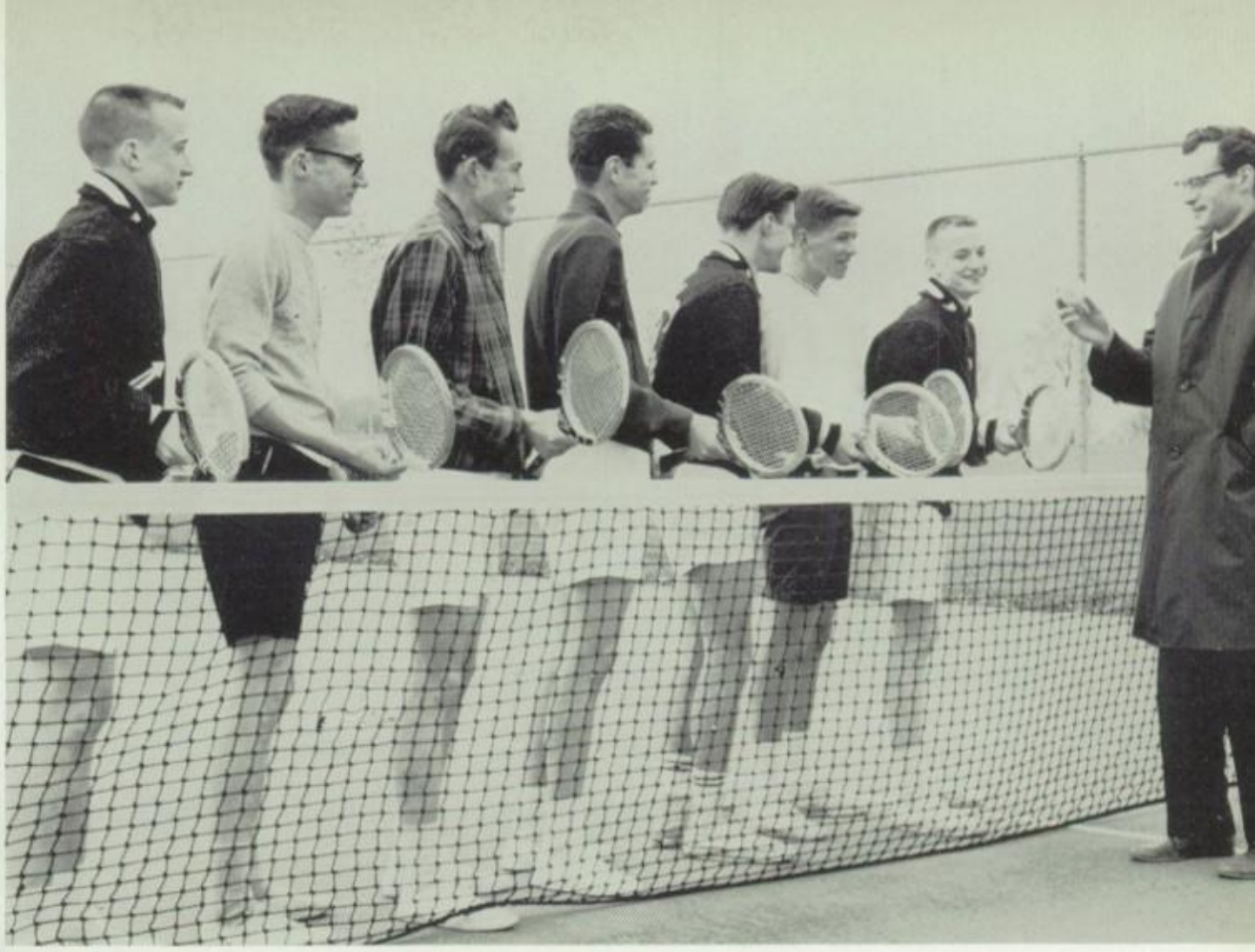

Left to right: Dean Stoltzfus, Leonard Whitehead, Barry Humbert, Gerald Dailey, Daniel Clark, Richard Reeser, Dale Stoltzfus, and Mr. Olin Marth.

SCHEDULE

OPP.		MTHS
2	Mifflin	3
3	Fleetwood	2
3	Wyomissing	2
1	Hamburg	4
5	Wilson	0
2	Mifflin	3
3	Fleetwood	2
1	Wyomissing	4
3	Hamburg	2
5	Wilson	0

Record: 4 wins—6 losses

Netmen Improve Season

This year the tennis team, composed of seven juniors, improved their record to 4-6. This record was accomplished under the expert coaching of Mr. Olin Marth. Although their record this year was not the best, the future should bring a brighter outlook for these boys.

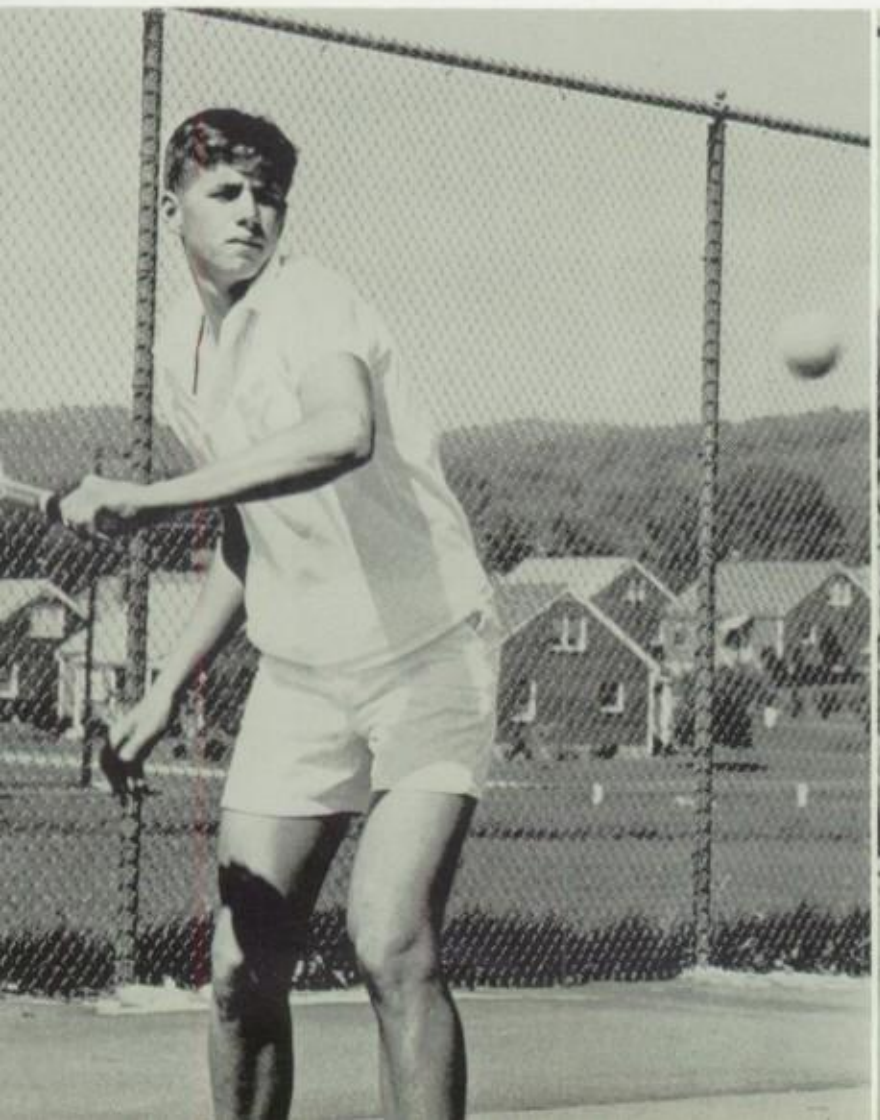

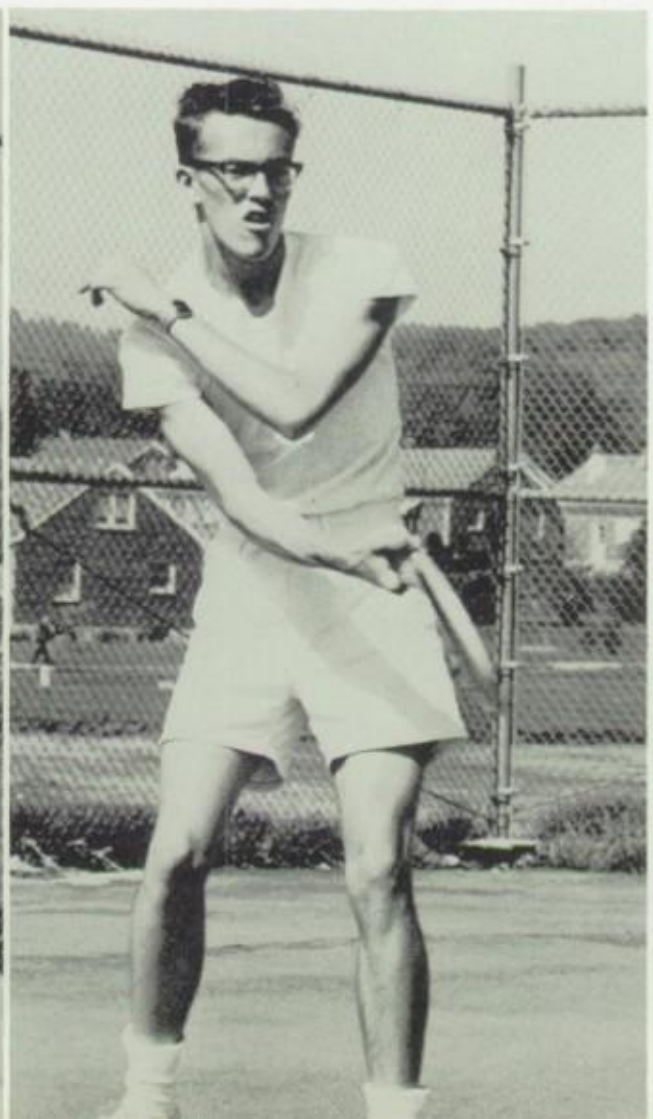

FIRST ROW (left to right): Richard Miller, John D'Arienzo, Tom Boeshore. SECOND ROW, (left to right): Terry Dombrowski, Steve Richar William Herehine, Daryl Focht, Ryan Butner, Rich Bittle, Coach Glenn Miller. THIRD ROW, (left to right): Phil Mertz, Pete Griesemer, Scott Mey John Zuchowski, Rich Adams, Mike Richards, Barry Deeds, Jim Osmun.

Scott Meyer is a picture of concentration while trying to snare points for the Muhl Mermen.

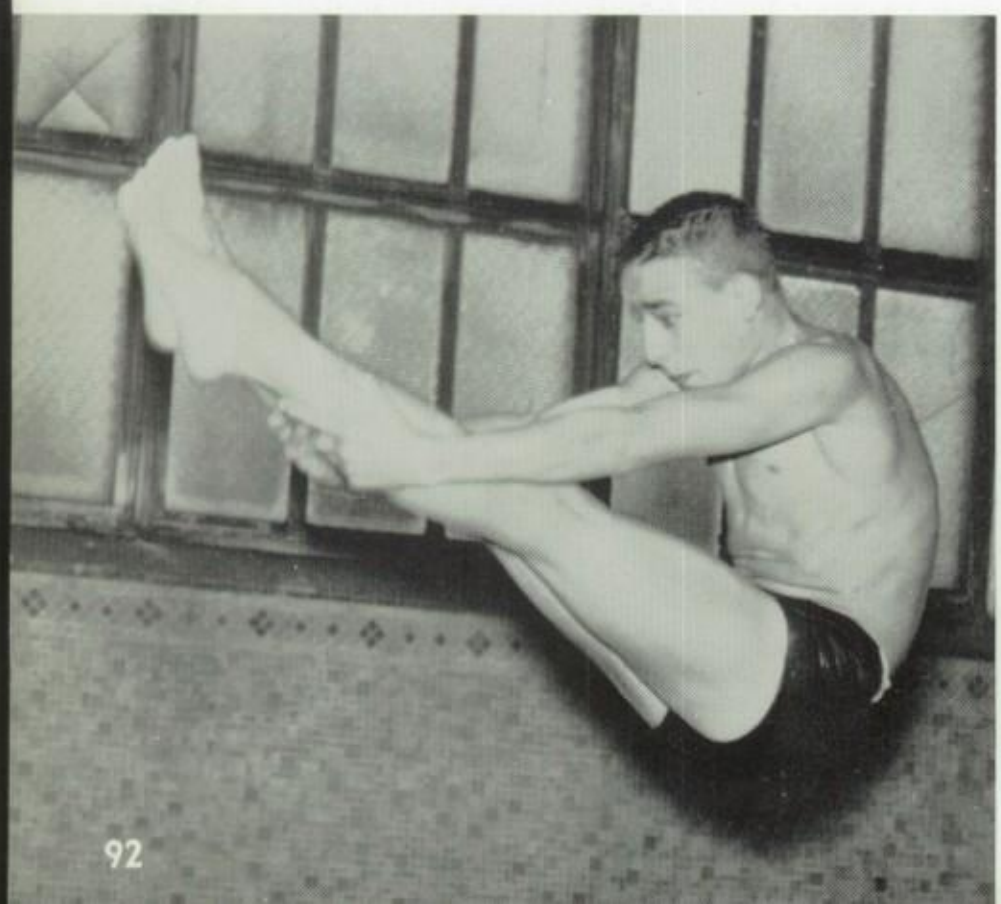

Muhlenberg's Mermen Finis by Making Mentor Merry

Go!!!

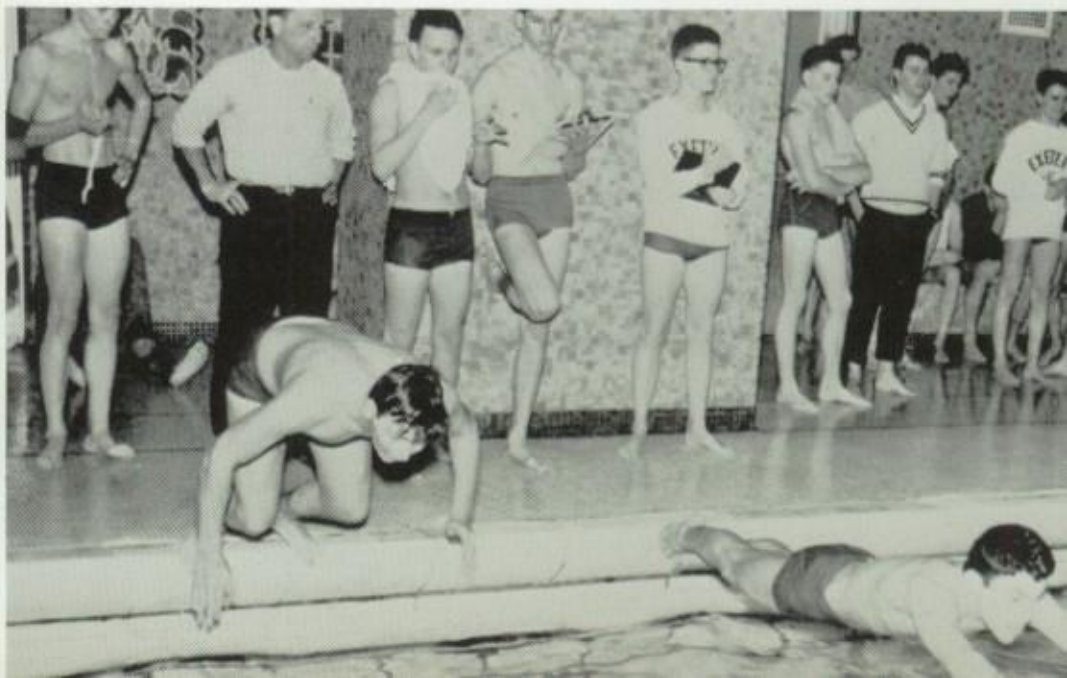

SWIMMING RECORD

M.T.H.S.	22	Exeter	46
M.T.H.S.	14	Gov. Mifflin	52
M.T.H.S.	22	Wilson	44
M.T.H.S.	23	West Reading	43
M.T.H.S.	21	Exeter	45
M.T.H.S.	13	Gov. Mifflin	53
M.T.H.S.	27	Wilson	39
M.T.H.S.	36	West Reading	30

Record—1 win, 7 losses

Phil Mertz springs to a beautiful swan dive at one of the meets.

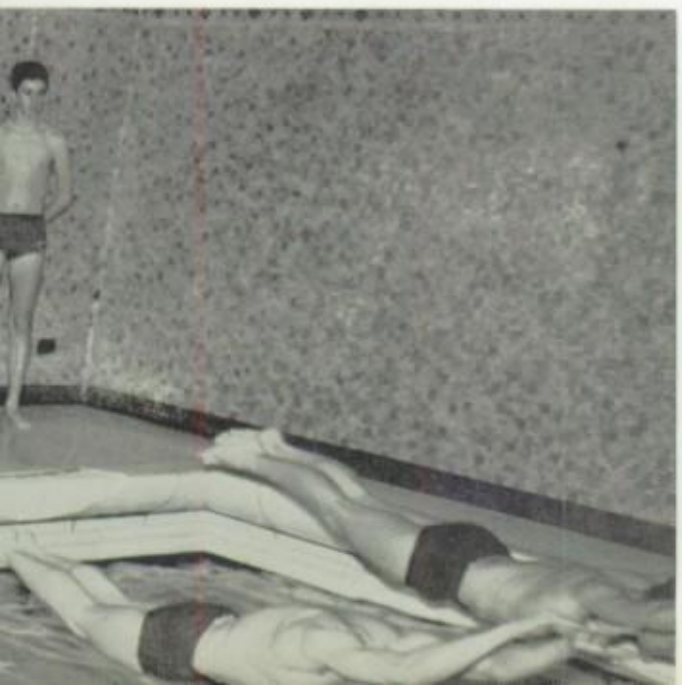

Mr. Glenn Miller, math teacher, reigned as swimming mentor for his initial season here at M.T.H.S. in '63. With potential but not experience the mermen triumphed only by ending their season with a victory over West Reading.

Phil Mertz, brought honor to Muhlenberg by gaining a third place finish in the District III Diving Championships and placing 8th in Regional competition. With James Osmund as the lone senior member of the '63 squad, Coach Miller looks for a better season next year.

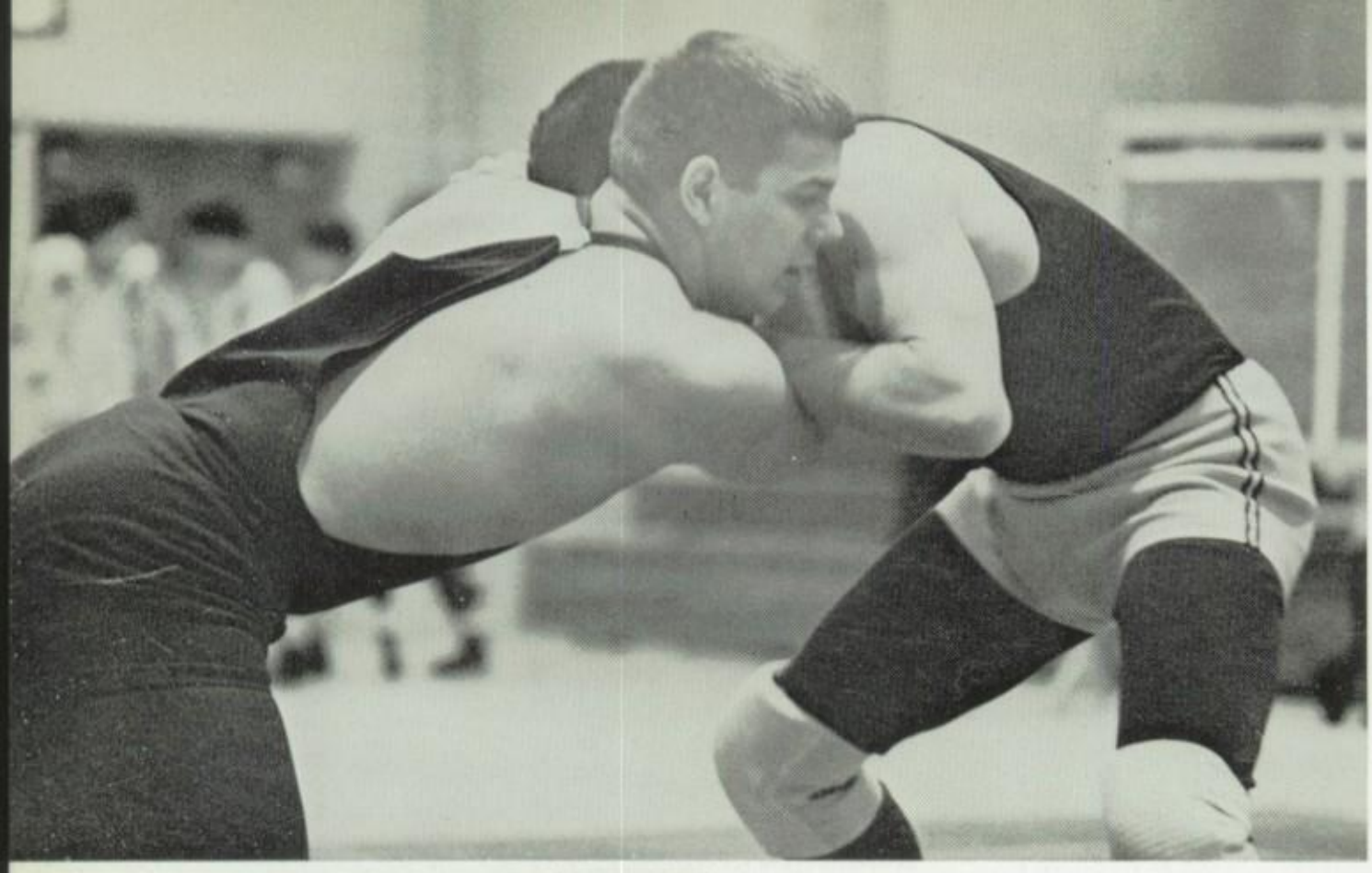

Terry Spinka prepares his Mifflin opponent for a take down.

SCHEDULE

M.T.H.S.		Op
33	Wilson	
39	Pottsgrove	
5	Gov. Miff.	
8	Lan. Cath.	
24	Brandywine	
26	Pottsgrove	
15	Gov. Miff.	
22	Wilson	
9	Brandywine	
6	Lan. Cath.	

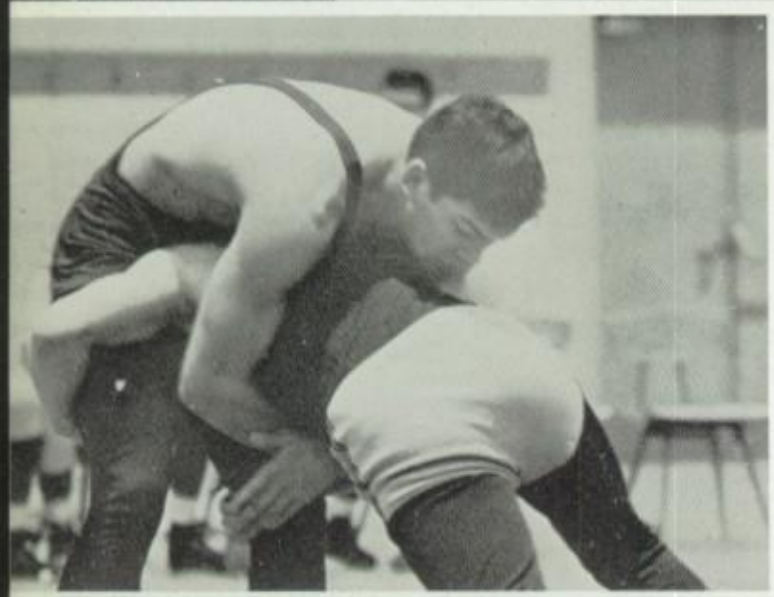

Jim Spinka defensively holds ground as opponent dives toward him.

Weightmen Lead Grapplers to 3-7 Record

Leading the scoring attack for the Mu lenberg wrestlers in '63 were the "fearson foursome" comprised of Gary Badinger, Ji Spinka, Bobby Hanley and Terry Spinka.

Mr. Jerome Kochinsky, in his second car paign as coach, masterminded the blue ar gold musclemen to a 3-7 record.

Hindering the Muhl attack was the lack experience in the light weight divisions ar also the loss of Terry Spinka. Terry sustaine a broken foot about midseason.

His brother, Jim, was the workhors throughout the campaign losing only onc He later was victorious in District III con petition.

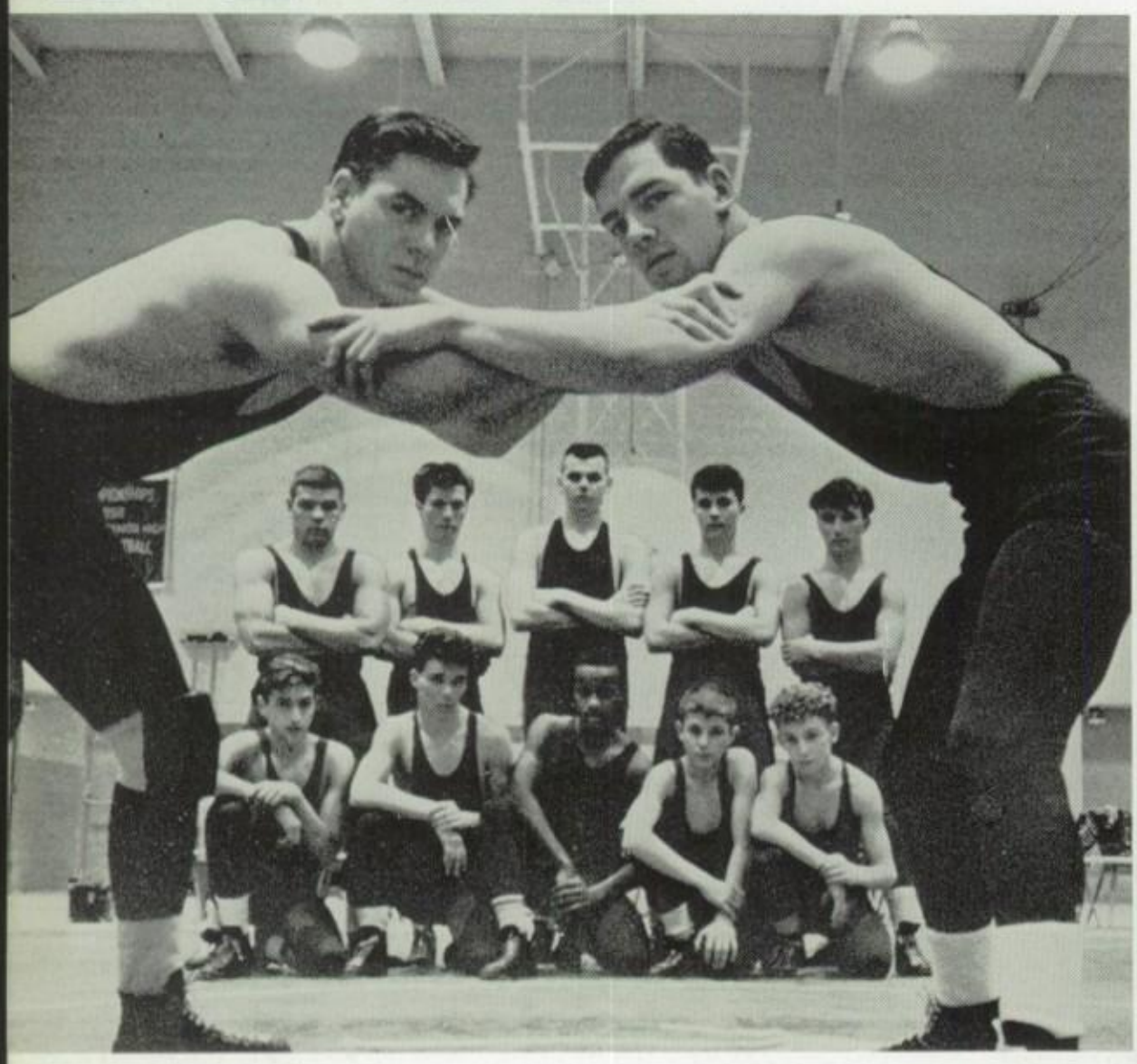

WRESTLING TEAM—Foreground: Gary Badinger, James Spinka. FIRST ROW: Robert Desaverio, Robert Hanley, Larry Greer, Forest Shaeffer, Scott Benner. SECOND ROW: Terry Spinka, Warren Greth, Darryl Hinkel, Jeff Wolfe, Mike Delmonico.

Coach Kochinsky confers with Terry Spinka.

M. Demonico works on his opponent.

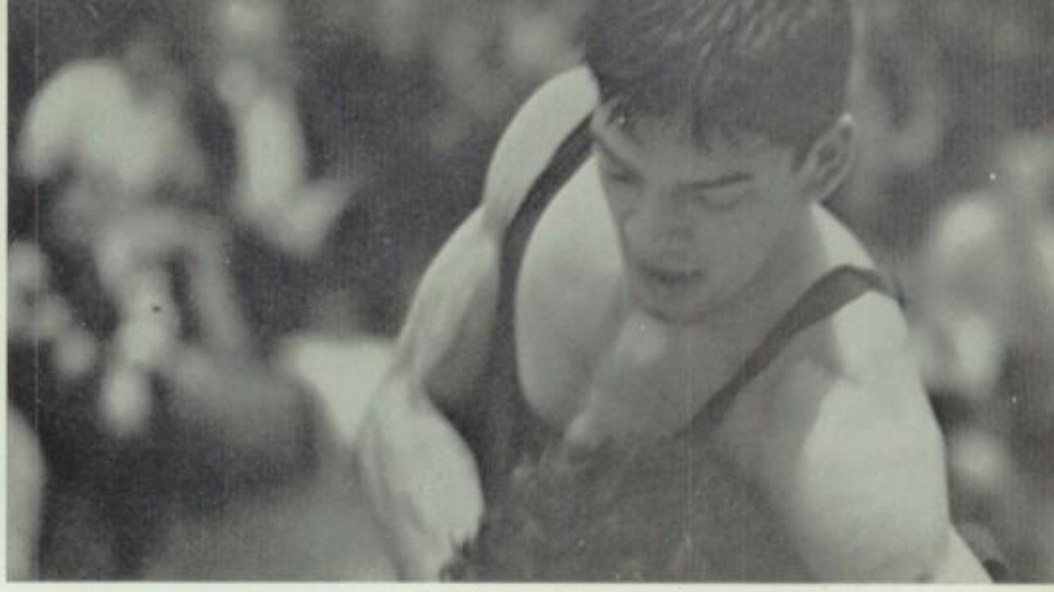

J. Spinka, maneuvers for a pin.

Larry Greer fights for a take-down with his opposing grappler.

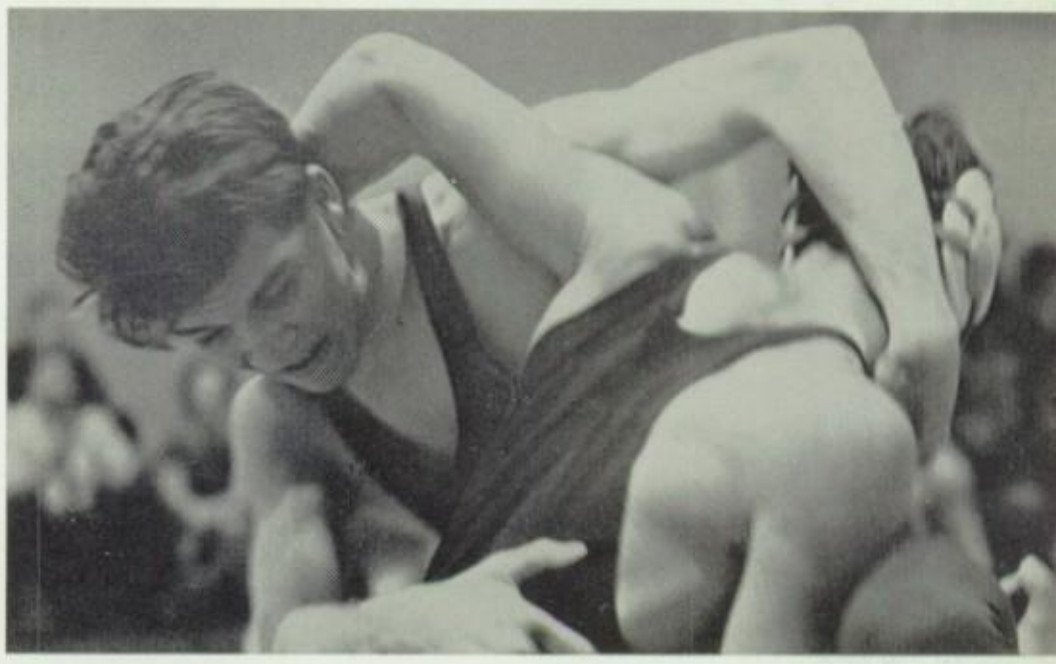

R. Hanley is up in the air over the match.

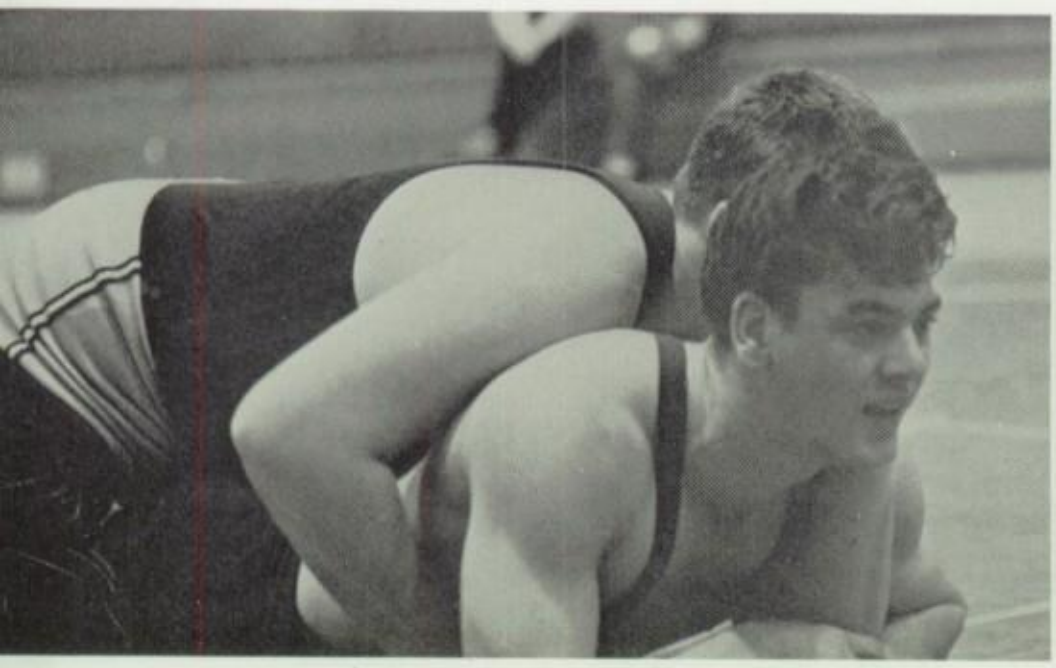

Gary Badinger crawls out of circle to start again.

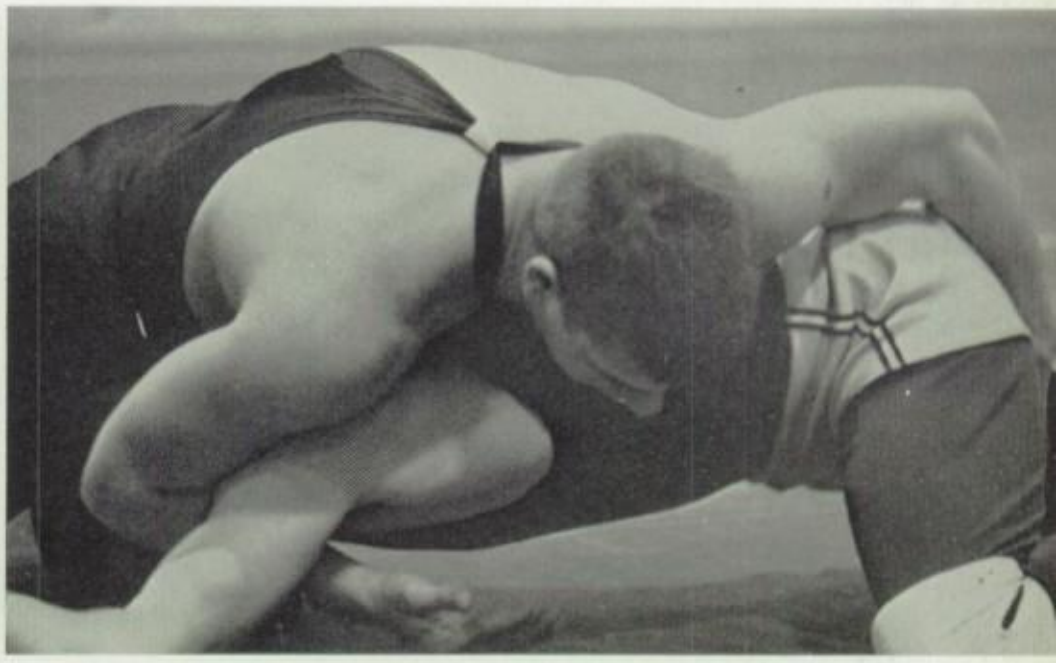

T. Spinka, works for a pin against Mifflin.

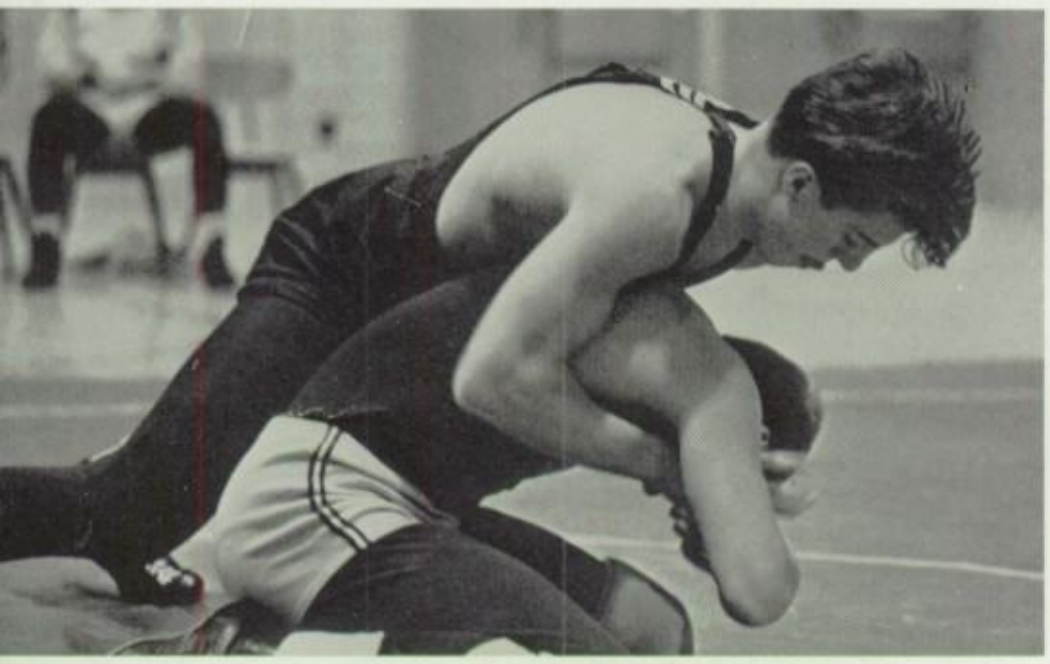

Warren Greth gains points for M.T.H.S. matmen.

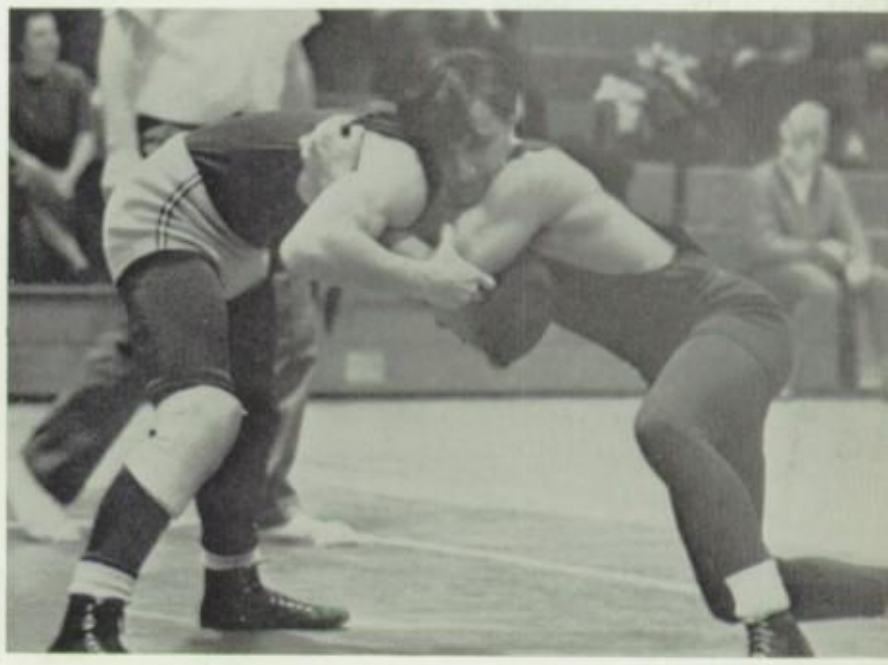

Mike Delmonico struggles against a take-down.

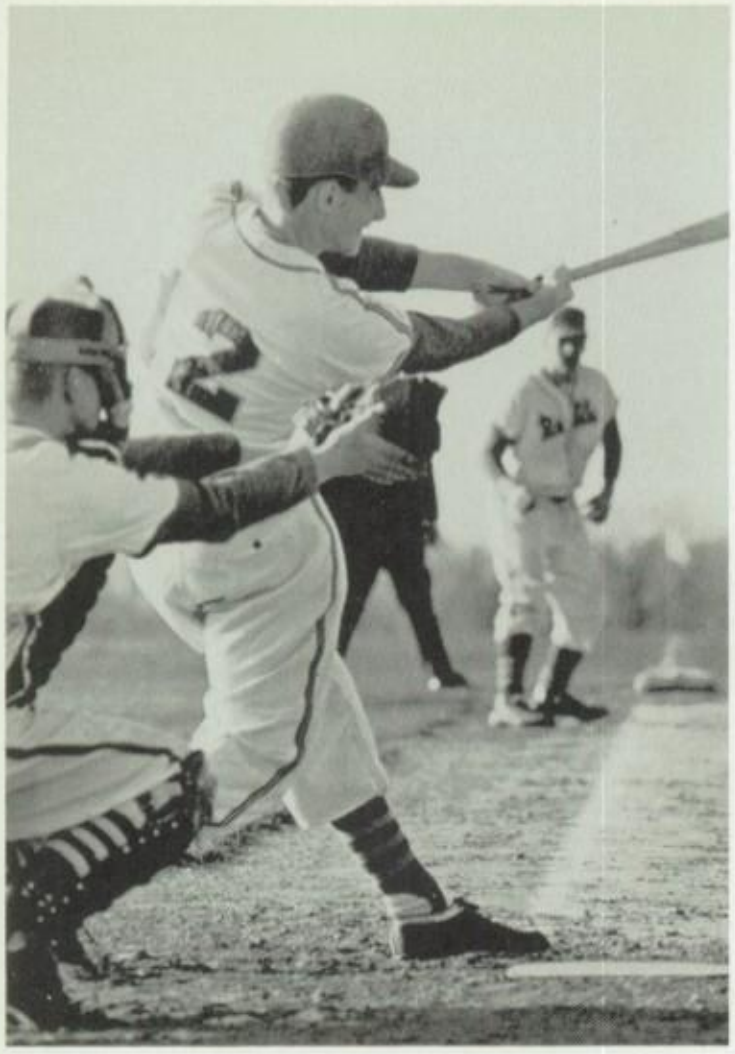

"Swing it man!" Mike Sharp attempts to slam the ball to center field.

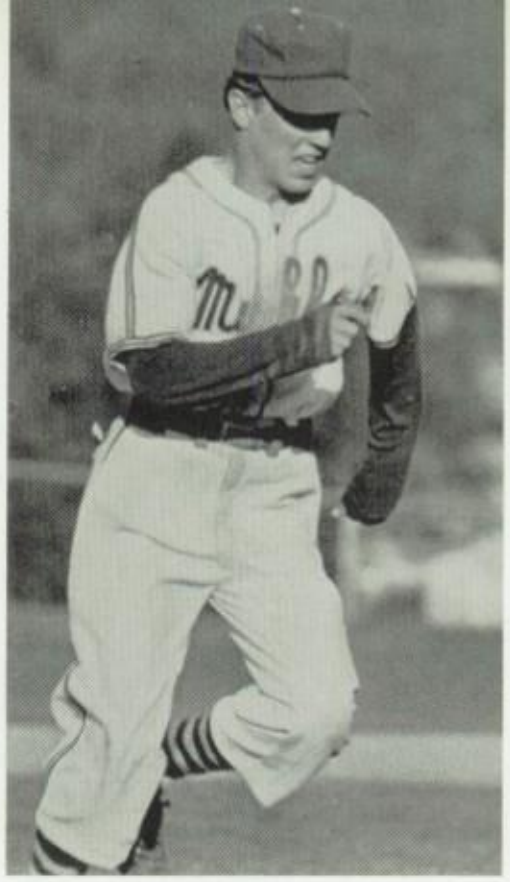

"Boy, am I dirty!" Eugene Kozlowski shows his talent at running the bases.

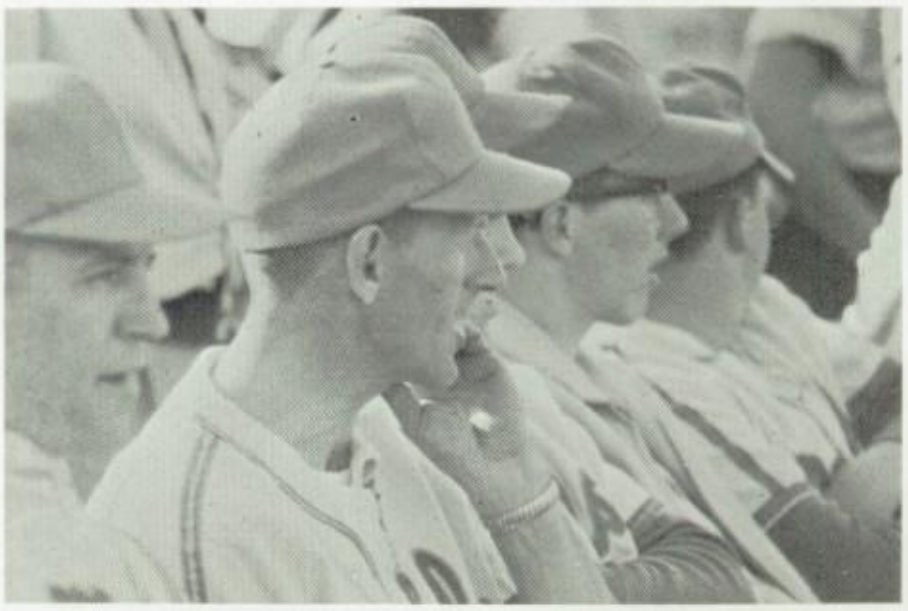

"You don't say!" Coaches Carl Richie and Donald Fetterman, respectively, sit on the bench and observe their fielders.

"Will he hit it or will he miss it," that is the question that goes through pitcher Chuck Cochran's mind.

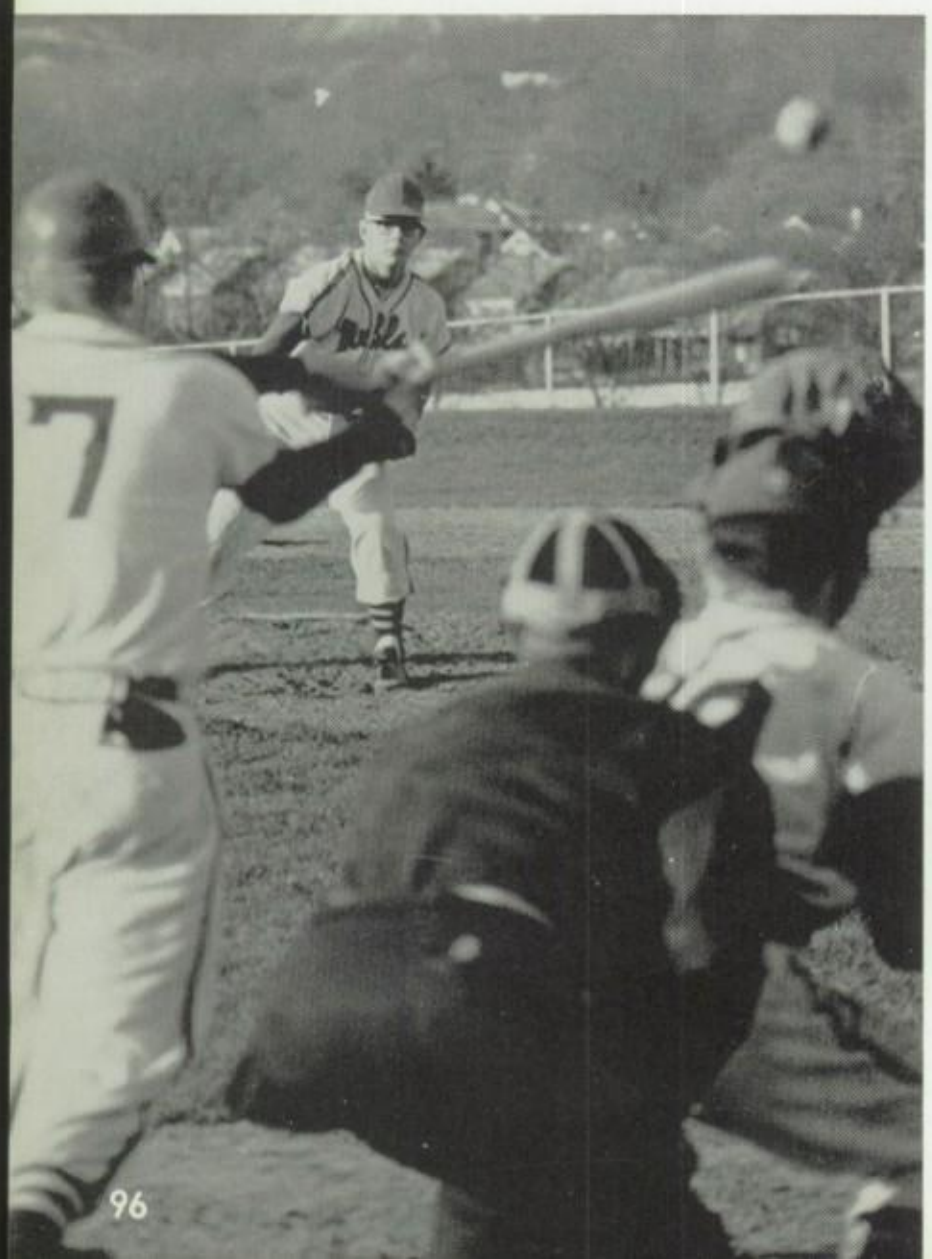

"1, 2, 3 . . . Red light!" Barry Rapp rounds the bases after sending the ball to center field.

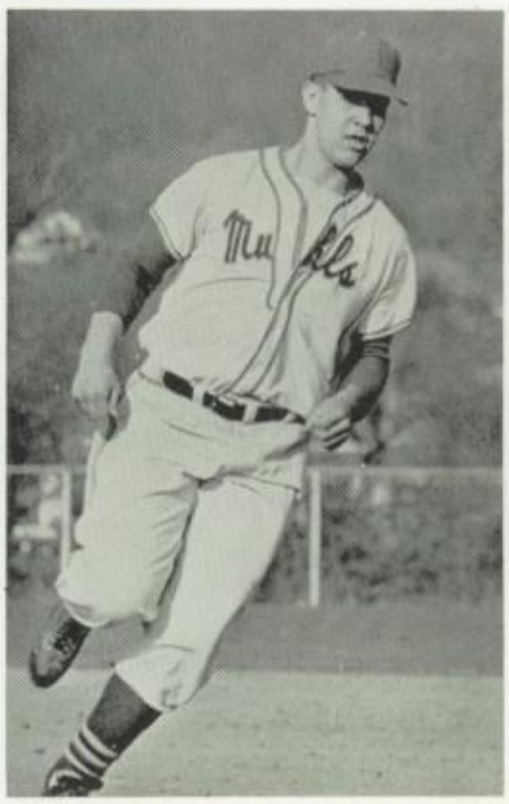

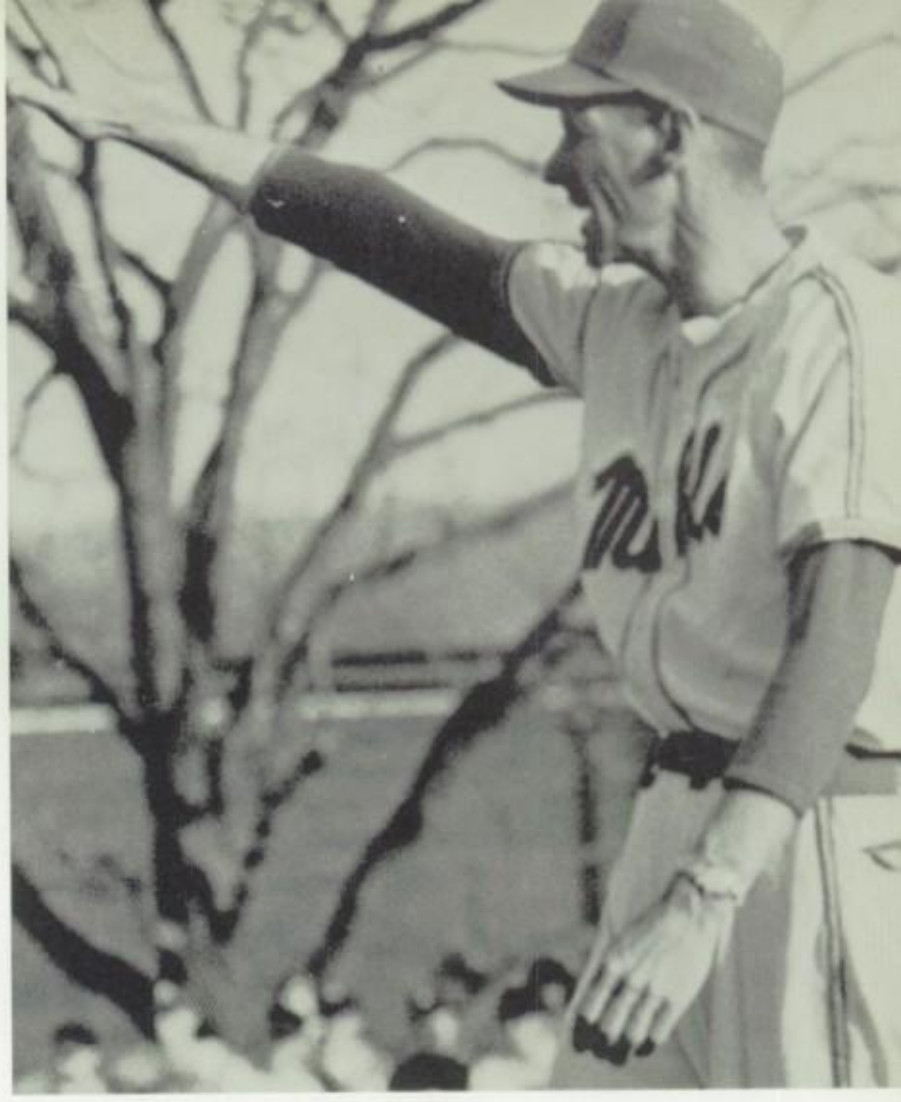

Friends, Romans, Countrymen." Coach Donald Fetterman gives instructions to a base runner.

Diamondmen Post .500 Mark; Underclassmen Lead Way

It took a division playoff defeat at the hands of Hamburg to remove the Muhls from the title race. The Muhls finished at 7-3 to finish second.

Neil Brown, catcher and Royce Manwiller, second baseman will be the only starters lost through graduation. These two co-captains, both second year Varsity competitors, will be long remembered and greatly missed.

Charles Cochran and Tim Braun, junior hurlers, did a fine job while splitting the pitching assignments in '63.

"Me kotch 'em" Neil Brown waits for the pitch as the umpire also waits to call it.

"I'm gonna hit you." Charles Cochran winds up and prepares to deliver in league competition.

"Fall on your knees," Marty Miller connects with a ball against Hamburg competition.

"Would you like to dance?" Will Barry Rapp (right) be safe, or will Steve Gregor (left) from Hamburg force him out?

"I sure hope it's a good one" thinks Royce Manwiller as he anticipates the pitch.

"I just gotta hit it," thinks Dan Calabria as the crowd anxiously him on.

Simon Says—"Dan Calabria put your hat on and run."

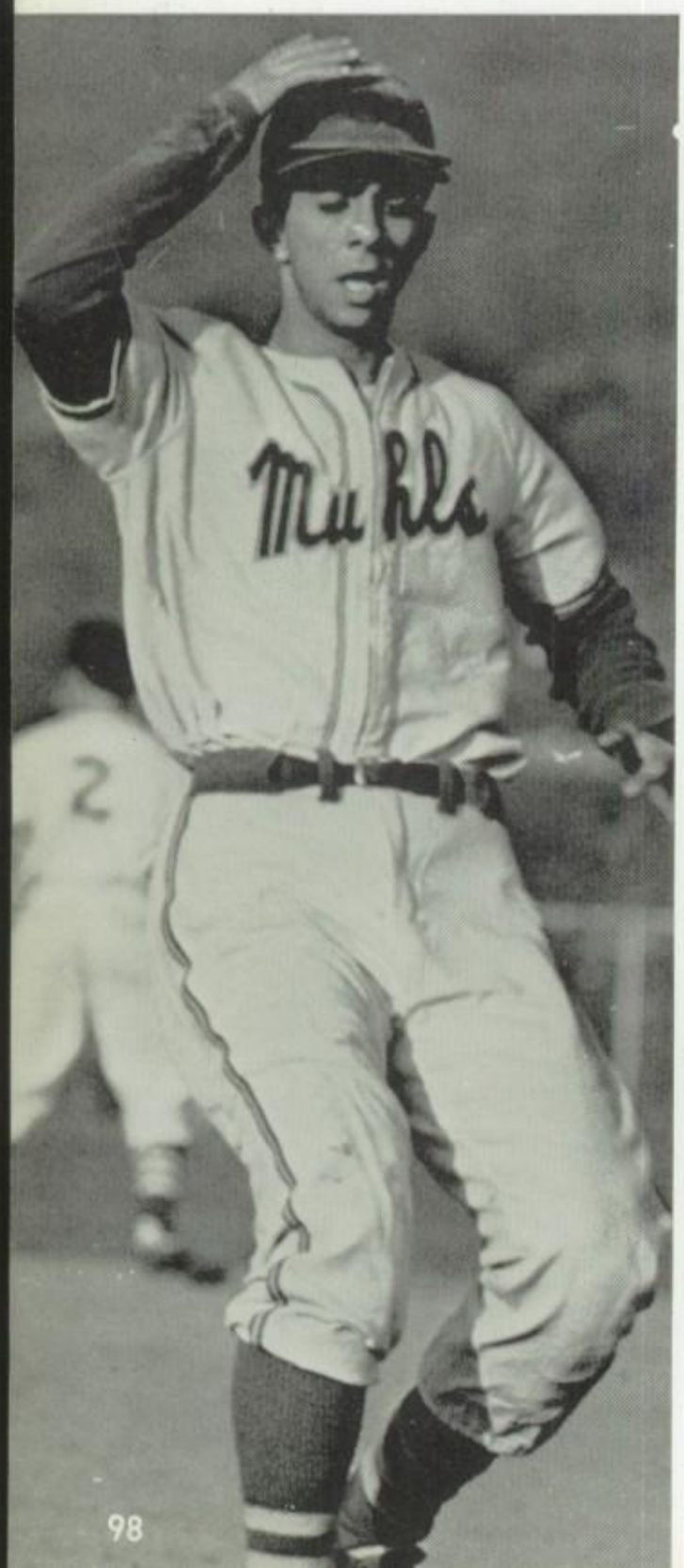

Tossers Encounter New Competition in Northern Division

1962-63 BASEBALL TEAM—FIRST ROW: Jerry Hanley, Eugene Kozlowski, John Thomas Ross, Barry Stephenson, Robert Zoppel, Barry Bollinger, Paul Weidner, Krize, Barry Irwin, mgr. SECOND ROW: Mr. Donald Fetterman, coach, Bruce Mar Robert Hafer, Tim Braun, Neil Brown, Robert Haddock, Marty Miller, James Rothen

Dan Calabria looks for a "pick-off" but not for the umpire.

Jim Shollenberger, first baseman for Hamburg, keeps a close watch on Barry Rapp of Muhlenberg.

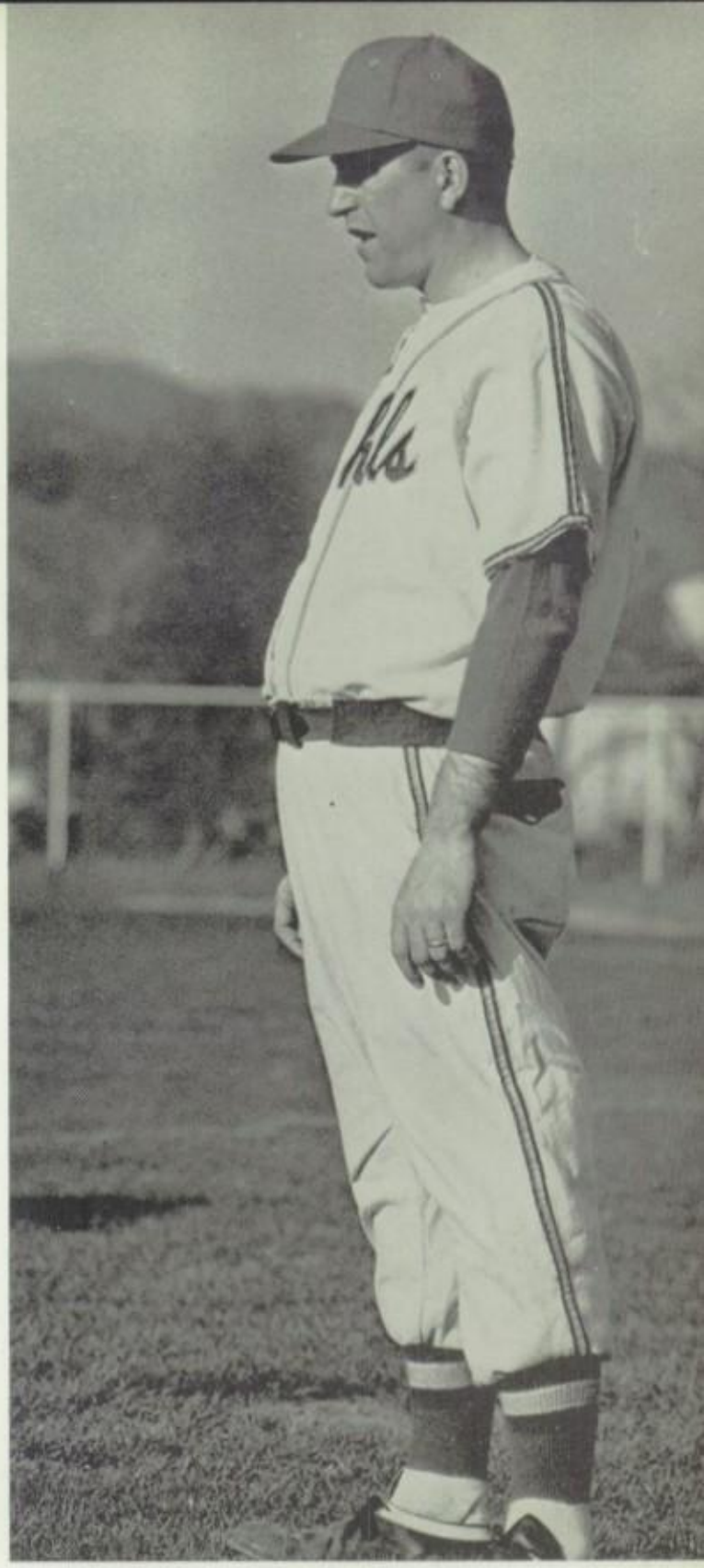

At first base, Coach Richie ponders whether or not to move his man on.

Barry Rapp, Daniel Calabria, Terry Oxenreider, Stanley Trout, Raymond Sidella, mgr. THIRD ROW: Mr. Carl Richie, coach, Stephen Bauer, Mike Sharp, Royce Manwiller, Terry Heist, Charles Cochran, William Hauck, James Marks, Richard Baheer, John Hart, John Aulenbach, Benton Wentzel, David Graeff, mgr.

BASEBALL SCHEDULE

M.T.H.S.	2	Wilson	8
M.T.H.S.	2	Daniel Boone	12
M.T.H.S.	8	Governor Mifflin	9
M.T.H.S.	1	Cocalico Union	2
*M.T.H.S.	3	Kutztown	2
*M.T.H.S.	7	Hamburg	0
*M.T.H.S.	8	Brandywine	6
*M.T.H.S.	3	Fleetwood	2
*M.T.H.S.	12	Schuylkill Valley	8
*M.T.H.S.	4	Kutztown	2
M.T.H.S.	0	Reading	18
*M.T.H.S.	5	Hamburg	6
*M.T.H.S.	4	Brandywine	10
*M.T.H.S.	8	Fleetwood	4
*M.T.H.S.	4	Schuylkill Valley	2

Won 8 Lost 7

*Denotes league game

Division Playoff

Muhlenburg	3	Hamburg	7

Cindermen Gain Status

Although not running away with all the laurels, Muhlenberg acquired its share, under the fine coaching of Mr. Glenn Miller, first year man. However, Mr. Miller was not completely overjoyed with the '63 Muhl putout, but he was satisfied with the team's performance.

There were many outstanding sportsmen among the 50 or more boys that participated on this year's track team. Sprinters Jerry Schoener and Dave Evans, Dave Weyandt, javelin and discus, Lee Reiniger, who was a more than adequate miler, and Freddy Snyder, who excelled in the pole vault and high jump, were among the most consistent scorers.

Congratulations are in store for Mr. Miller and his fine track team for their efforts and a record well earned.

Keith McLaughlin, discus thrower, performs under the watchful eye of amazed spectators.

Fred Snyder electrifies spectators as he completes his broad jump.

Gee, I wonder where Mr. Miller is??

Come on Lee, just a little further.

Coach
Glenn Miller

As the tracksters dig out for the 880 relay, Jerry Schoener gets off to a good start.

DUAL MEETS

M.T.H.S.		OPP.
87	Exeter	39
29	Governor Mifflin	97
57	Wilson	69

ALL COUNTY MEETS

Albright 4 Pts.
Wilson (4th place)
Penn Relays (5th place 440 relay)
West Reading (8th place)
Venske (5th place medly relay)

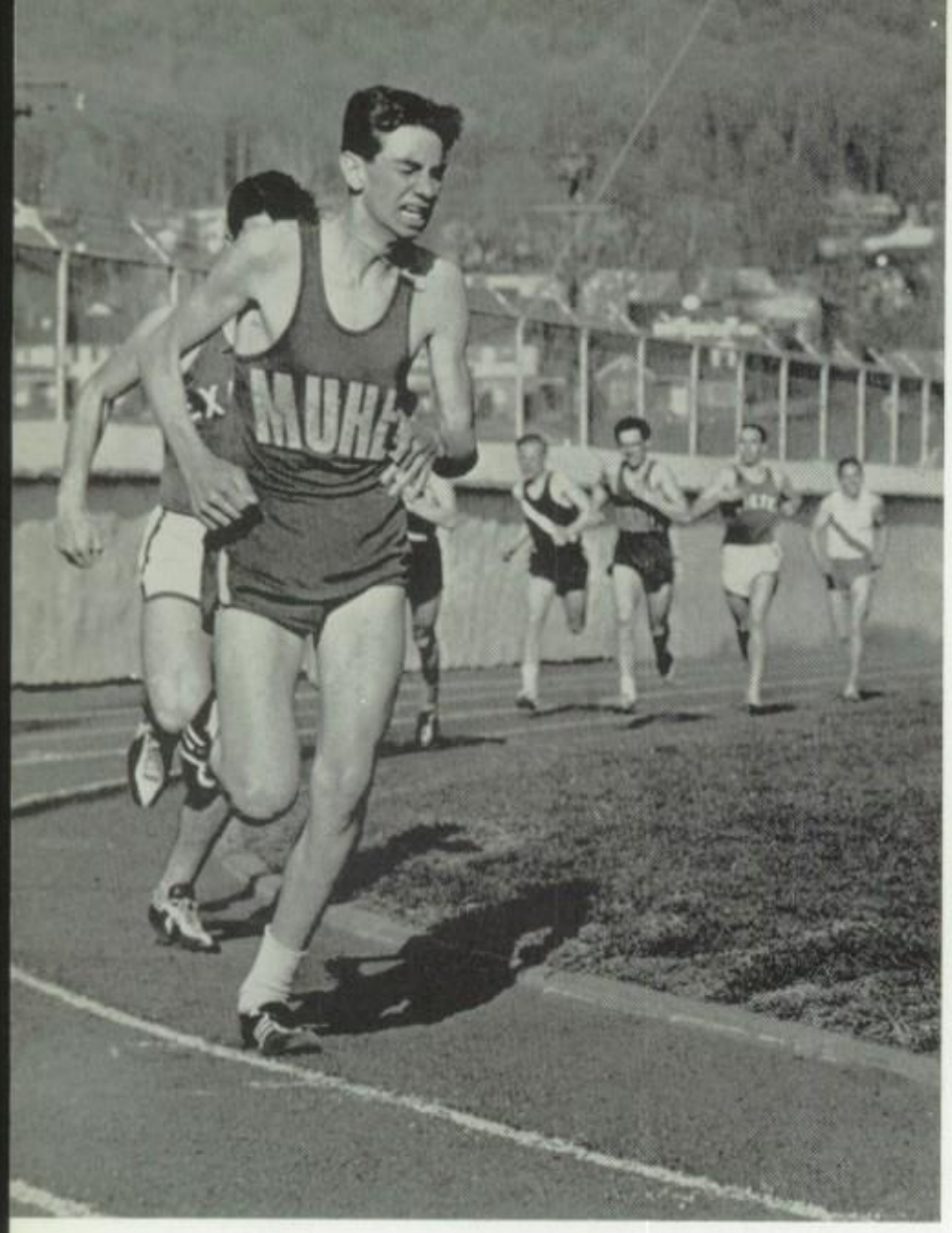

Soph Glen Hain leads the pack in the growling half mile event at Albright.

Roger Schmidt overtakes one Mifflin mustang.

Trackste

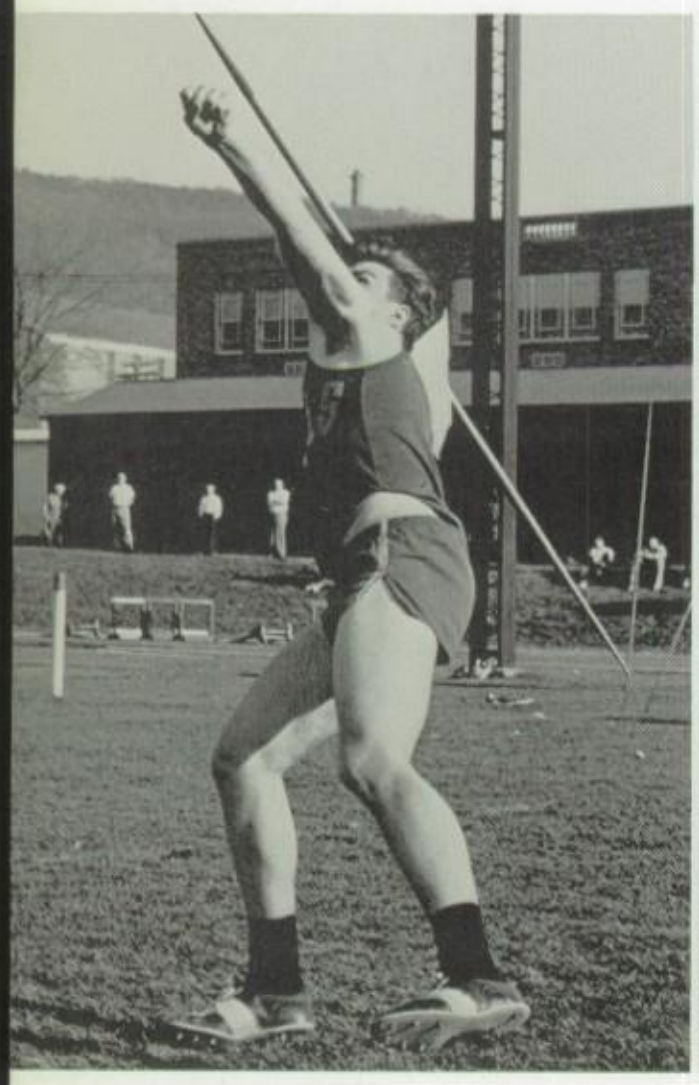

Going . . .

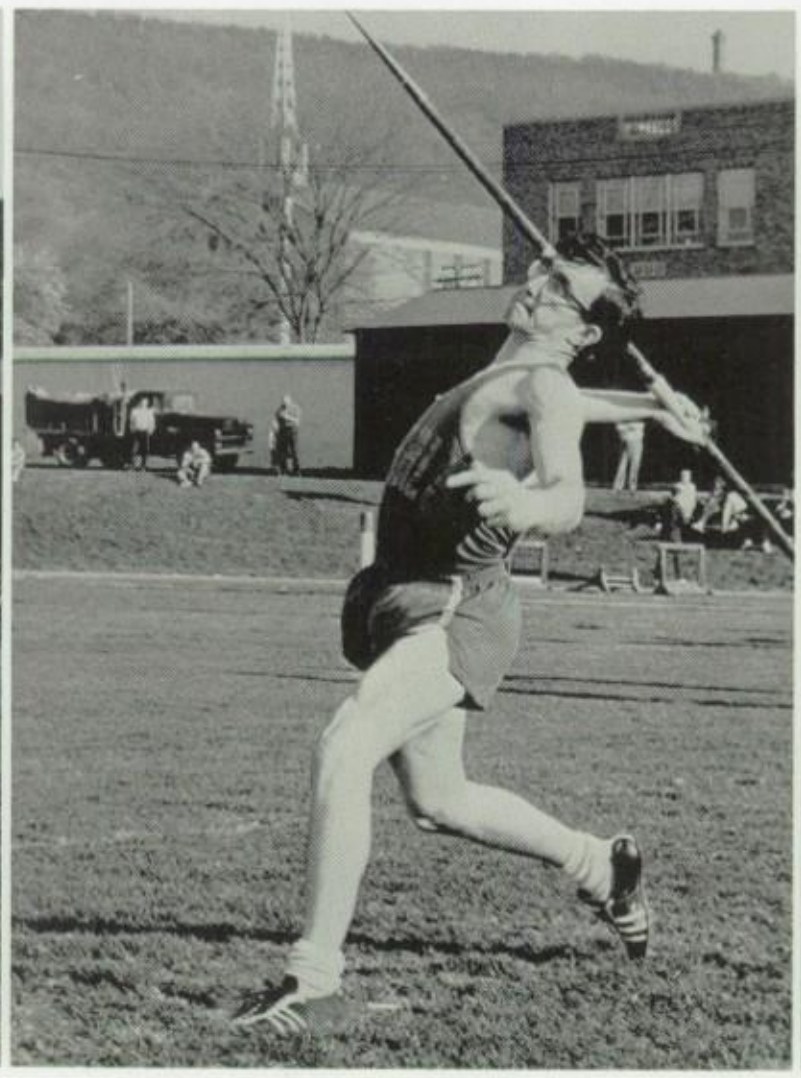

Going . . .

Gone.

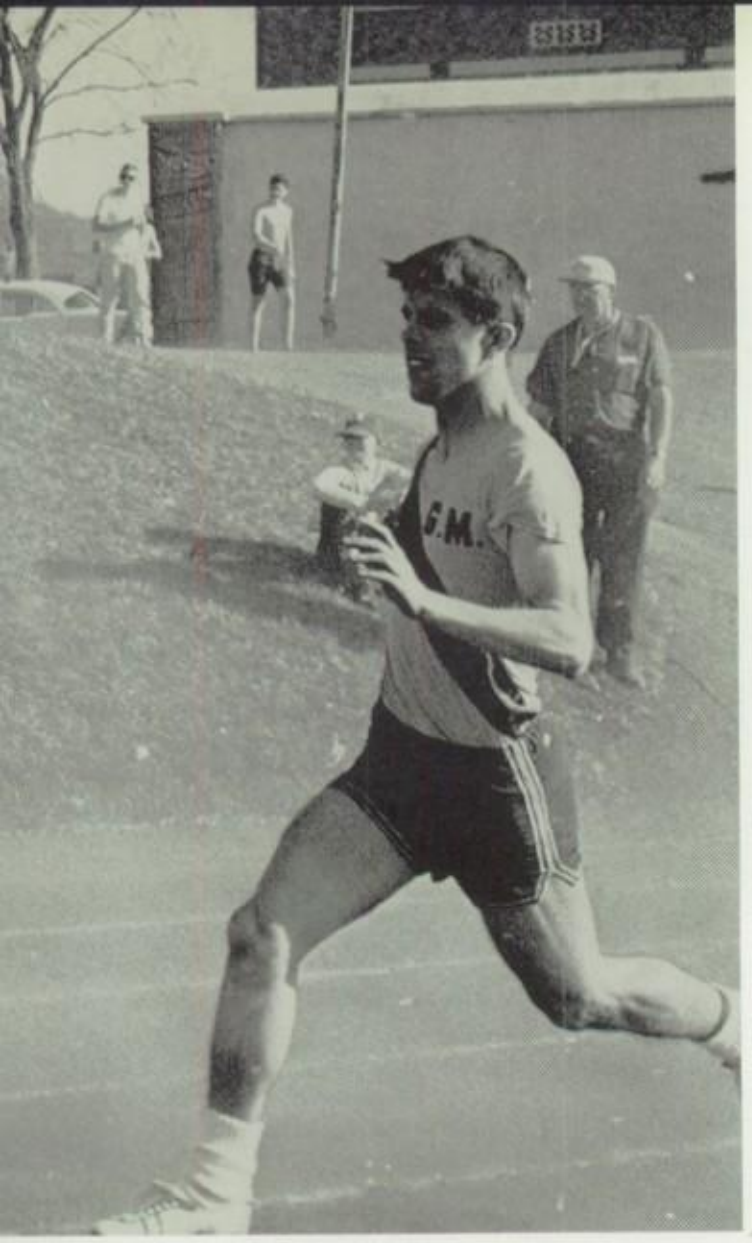

I wonder if . . .

Triumph

Spectators look on in surprise as Lee Philips gives a mighty heave of the discus.

Way out in front is Jerry Schoener of Muhlenberg.

G.A.A.

Girls Aid School and Give Assistance in Sports

The Girls' Athletic Association, better known as G.A.A., is an organization which is limited to girls who participate in the provided sports program. Miss Mary Jane Delp is the adviser.

In order to be an active member, each girl must participate in either intramural or varsity sports sometime during the year. She must also attend meetings which are held every third Thursday of each month.

Activities sponsored by the club are the following: a cake sale held at a local drug store, for which the girls themselves baked—the annual January dance, "All School Round-Up," to which Schuyl. Valley, Twin Valley, Governor Mifflin, Wilson, and West Rdg. were invited as opponents of the Muhlettes in the hockey and basketball seasons,—a trip to Swarthmore to view a college tournament of hockey—and a Bowling Play-Day for nearby schools as well—a Volleyball Play Day participation at another school—the selling of refreshments at all home baseball games—and the grand finale is the camping trip to the Blue Mountain Y.W.C.A. Camp, where the girls will have a chance to play sports day in and day out.

VARSITY CLUB—Left to right, FIRST ROW: R. DiGuardi—sec., J. Spinka—v. pres., J. Schoener—treas., E. Reese—pres. SECOND ROW: S. Benner, B. Stephenson, K. Weitzel, R. Zoppel, P. Weidner, M. Phillips, C. Cockran, D. Shipe. THIRD ROW: L. Reininger, S. Pradon, J. Hammond, J. Rohrbacher, J. Julian, G. Hain, T. Spinka. FOURTH ROW: R. Griesemer, T. Rohrbacher, E. Forry, G. Vogel, J. Rothenberger, D. Calabria, T. Braun.

Varsi

Letterm a L

G.A.A.—Left to right, FIRST ROW: S. Hodgkins, F. Rodino, C. Spohn, S. Wertz—corr. sec., L. Eberly—v-pres., S. Deprill—pres., P. Starke—sec., M. Tobias—treas., N. O'Boyle, D. Witman, S. Eisenhart. SECOND ROW: L. Maurer, E. Gogliuzza, M. Scianna, L. Schonour, G. Pennock, S. Cramer, C. Davis, J. Adams, B. Kalbach, L. Schlegel, L. Hess, L. Handwork, R. Hill, D. DeSante, M. Arbogast, D. Amendola, E. Steely. THIRD ROW: L. Maurer, D. Fairchild, J. Dresher, A. Ellis, H. Knepp, C. Clark, S. Lessig, B. Reese, A. Rothenberger, S. Scheirer, L. Slagowski, S. Vaccaro, N. Trout, J. Boyer, E. Stitzel, K. Dussinger. FOURTH ROW: S. Dunlap, M. Knutson, L. Brown, C. Brown, J. Napior, B. Beaver, R. Kleffel, L. Herb, S. Clouser, D. Linderman, J. Keath, J. Kauffman, K. Hughes, S. Bectel, D. Hafer. FIFTH ROW: B. Sumrall, J. Wilson, M. Wilson, S. Smith, J. Hart, L. Rentschler, S. Murphy, E. Auchenbach, C. Santoni, L. Haesler, C. Long, C. Curtis, D. Chura, J. Gallagher, N. Healy. SIXTH ROW: L. Sheetz, P. Steiner, J. Moyer, C. Heere, R. Fies, S. Fause, J. Leisey, J. Martin, L. Schaic, A. Young, P. Oxenreider, G. Grim, C. Gromis, K. Gustantino, and C. Schrum.

Club

Live of Sports

If you are a boy interested in athletics at Muhlenberg, then the Varsity Club is the club to join. Under the leadership of Mr. Carl W. Richie, the club engages in sports as well as viewing films dealing with sporting events.

To gain admission into this particular club, boys must have received at least one varsity letter in one of the sports.

Varsity Club president was the outstanding football halfback, Ed Reese, the vice-president was an All-County football player, Jim Spinka as well as Richard DeGuardi who served as the club's secretary for the third consecutive year, and the last officer, the treasurer, was track star, Jerry Schoener who "ran" the money matters.

Selling Easter eggs was the biggest project of the club's and was for the sole purpose of paying the services of a football trainer.

Among the members of this year's club were football, baseball, basketball players, golfers, swimmers, wrestlers, track, and cross country men which goes to show the club is open to any sports-minded individual.

Circle of victory spurs on crowd.

Exuberant rooters scream to cheers.

Excited Cheerleaders Live

Mariann "Yell Queen" Arbogast.

VARSITY CHEERLEADING SQUAD—Eileen Steely, Barbara Reese, Patricia Starke, Mariann Arbogast, Dorothy Skrocki, Linda Brown, Maxine Tobias

Sports

J.V. CHEERLEADERS—(back row): Eileen Stitzel, Mary Wilson, Carol Leibold. SECOND ROW: Susan Clouser, Marie Knutson, Linda Kauffman, Jane Gockley. FIRST ROW: Filomena Rodino, and Carol Santoni.

PAT

BARBARA

LINDA

(Below)
MARIANN
EILEEN

Activities

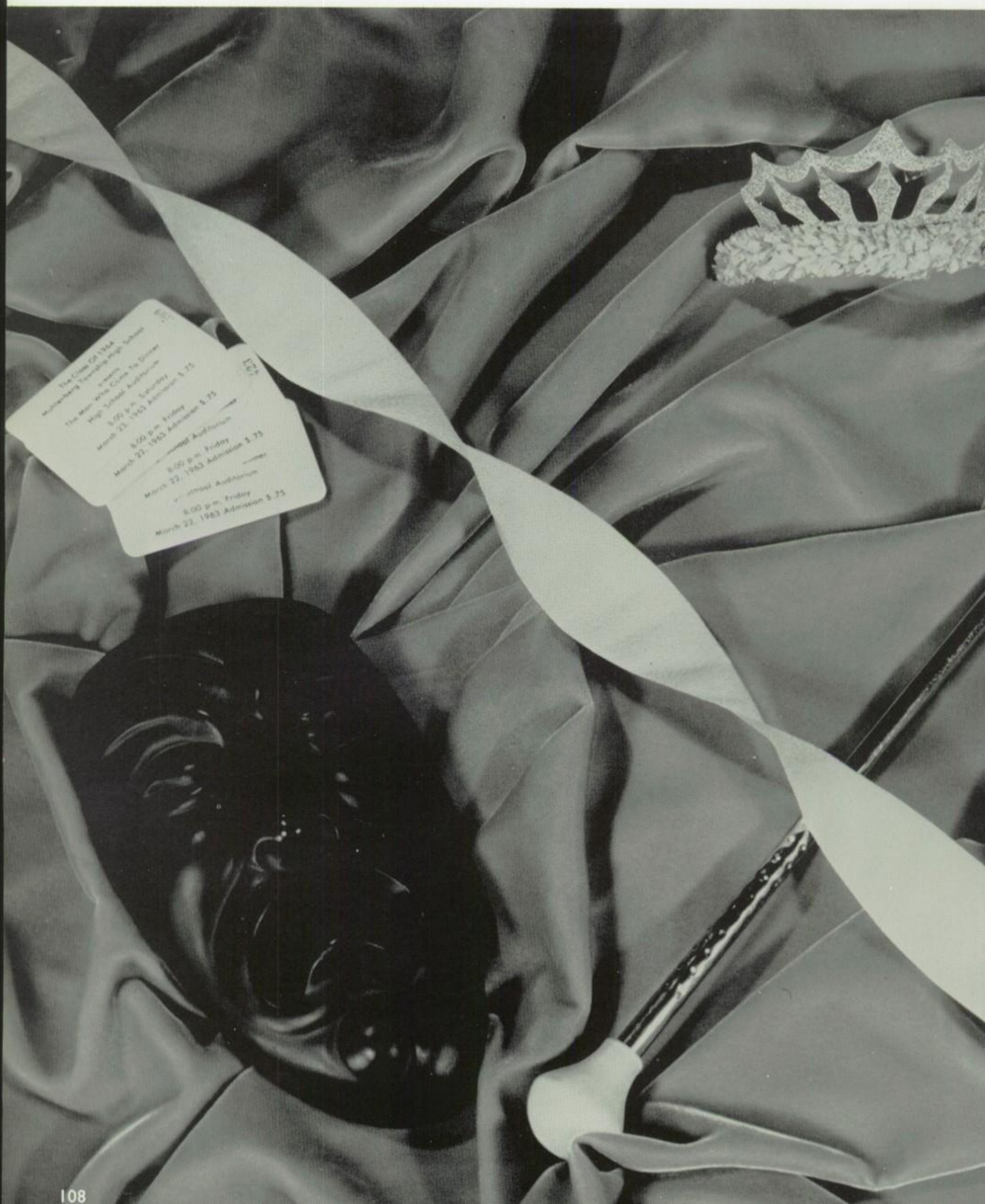
The Class Of 1964
Muhlenberg Township High School
presents
The Man Who Came To Dinner
High School Auditorium
8:00 p.m. Saturday
March 23, 1963 Admission $.75
8:00 p.m. Friday
March 22, 1963 Admission $.75
8:00 p.m. Friday
March 22, 1963 Admission $.75
8:00 p.m. Friday
March 22, 1963 Admission $.75

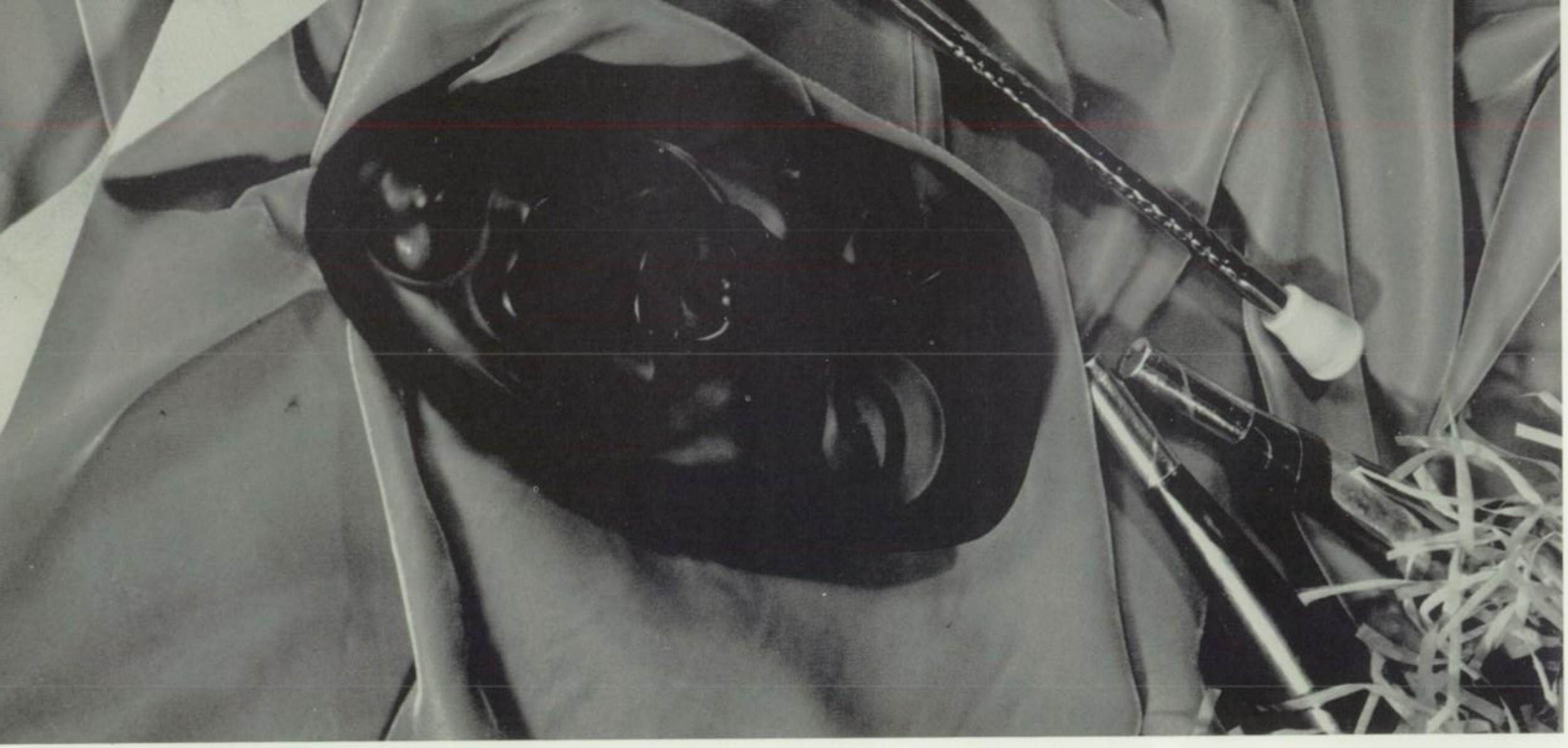

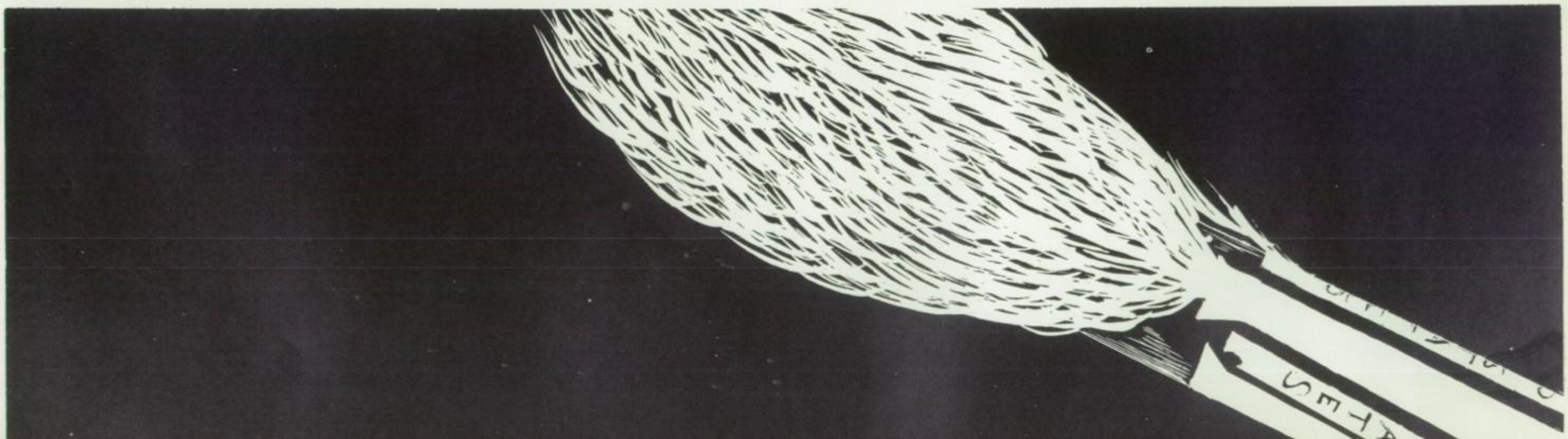
SMITH

THE ENTIRE CAST OF OUTWARD BOUND—Pictured below is the entire cast of the drama *Outward Bound,* including narrator, student directo property chairman and cast.

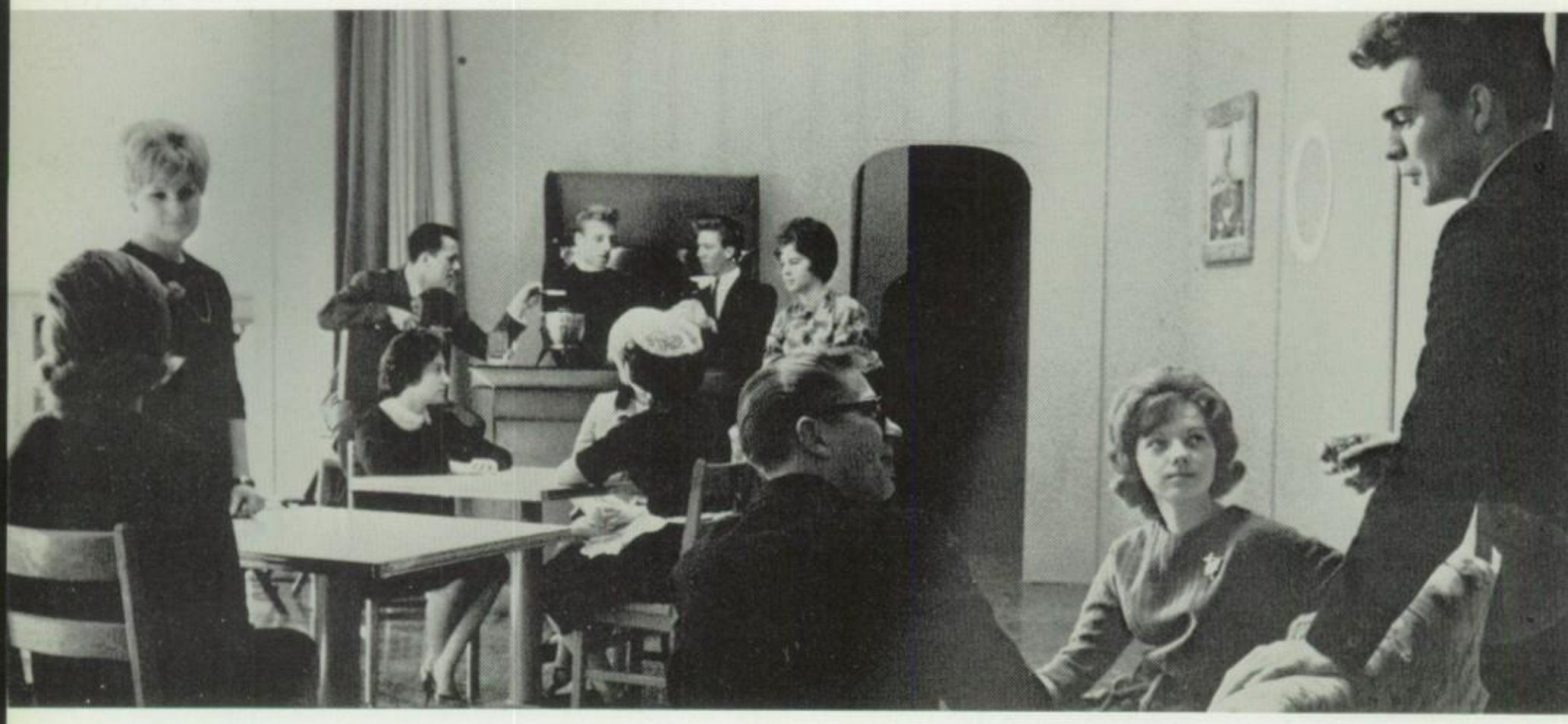

(Below) ARE WE ALL DEAD, SCRUBBY? Below is James Papola asking Warren Greth the scary question.

(Right) I WON'T LEAVE YOU, ANNE! That is the reply Larry Endy gave to lover, Michele Czarnecki when she asked him, "Can they separate us?"

Seniors Set Sail

The Class of 1963 offered as its Senior production the Briti classic, *Outward Bound* by Sutton Vane. This allegoric comedy-dran deals with humanistic apprisals of death and immorality. It is a pl that utilizes symbolism, good humor, and suspense in a retelling the human comedy in an eerie, matrix. The passengers of a sinis ocean liner gradually learn that they are destined for Eternity. A though the play teems with good British talk, action is not sacrifice especially as the denouement nears.

After many weeks at a "labor of love," the members of the ca presented this difficult and mature production to an audience th was more than receptive and intrigued by its wit, charm, and specu tion. The entire cast performed yeoman thespian service; moreove outstanding solo efforts were given by James Papola as the cyn and by David Vogel as the pompous, philistine Mr. Lingley. The D rector, E. A. Ettinger, with much collegiate and university summ theater work among his exploits, feels that mature theater has a rived at M.T.H.S. The Class of '63 has certainly vindicated his claim

"Help me, Miss Examiner." This reply came from Dave Vogel when it came his turn to be examined by examiner, Rose Anne Greenawalt.

"Oh, yes, Reverend." Elsa Rhoads replies as she speaks at the bar with Robert Germann.

Deep in thought is Mr. Edmund Ettinger, director.

"Do my lines sound O.K., maid?" Asks Sandra Kocur, narrator, as Susan Wertz, maid, listens.

(Above) The cast of Outward Bound.

The Class of '64 presents

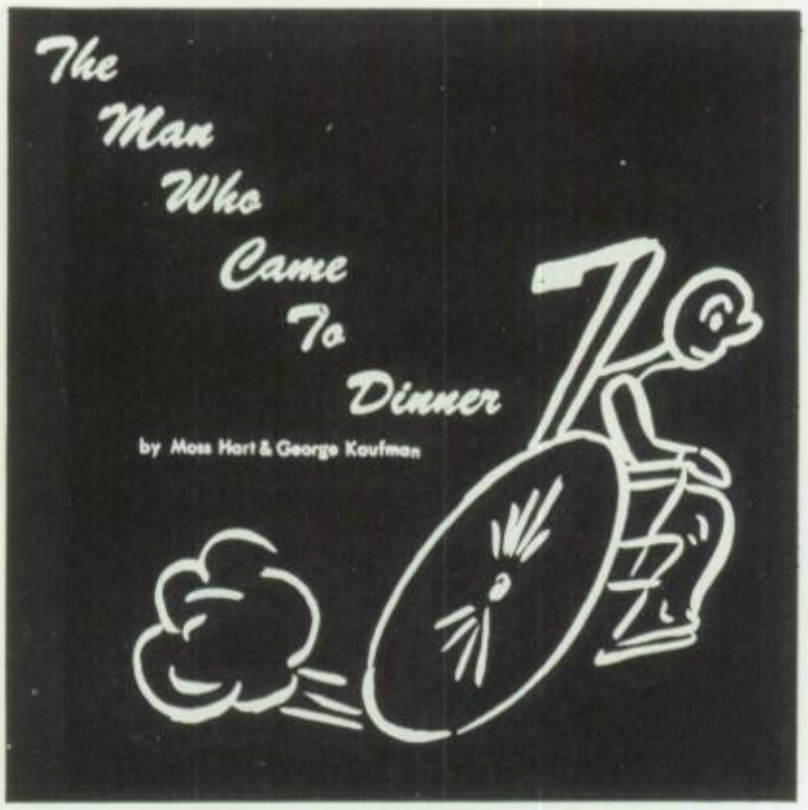

"The part is just right for you Lorraine dear, so hurry right out here." explains Darryl Conner, who portrays Sheridan Whiteside in the junior class play.

THE CAST

The Man Who Came To Dinner is most representative of the American comic theater. It is a satire, though not in the mode of Swift or Shaw, based on the life and half-factual, half-legendary exploits of the eminent American author-humorist, Alexander Woollcott. America has never achieved the depth of true European satire, which began with Aristophanes and continues through Brecht and Beckett. A commercialized and very theatrical ending deprives *Man* of the quality of classic satire; nevertheless, the barbs of invective and the sardonic blasts are in abundance. The character of Sheridan Whiteside (really Woollcott) is redeemed in Act III by having him come to the rescue of true love. This may resemble soap opera or *The Perils of Pauline* in execution, but the play finds its own redemption in dialogue and biting wit, which still has much of its impact twenty-four years after its Broadway debut. (1939).

"But uh . . . uh . . . Mr. Stanley you could . . . could injure one doing things like this . . ." stammers Henry Hafer, left, as R Bahner seems to be ready to hit the floor because of George E mistaken blow. The only person in a very serene position is Griesemer, center.

"Why, it's . . . it's you, Walt old boy!" exclaims Darryl Conner, as Daniel Hoffman and Marie Knutson stand in the background.

"Are you planning to chop her up into a salad bowl too Henderson?" asked one of the gangsters.

"I think it needs a little more expression here . . ." says Beth Seidel, standing left, student producer.

"Oh! You don't know how wonderful you have made me feel, dear," emotionally utters Judy Kohl in to the telephone during Act II.

THE CAST

Mrs. Stanley	Carolyn Carl
Miss Preen	Filomena Rodino
June	Marie Knutson
Sarah	Sandra Cramer
Mrs. Dexter	Carolyn Boyer
Mrs. McCutcheon	Carol Davis
Maggie Cutler	Linda Yakimo
Hamet Stanley	Linda Brown
Lorraine Sheldon	Judy Kohl
Richard	Scott Meyer
Mr. Stanley	George Ettele
John	Richard Bahner
Dr. Bradley	Henry Hafer
Whiteside	Darryl Conner
Bert Jefferson	John Hart
Sandy	Daniel Hoffman
Beverly	Steve Musser
Westcott	Robert Griesemer
Banjo	Gerald Bonanno
Lunch Guests	Donald Mullen, Gerald Boyer and Allan Rohrbach
Baker	Donald Hassler
Expressman	David Fetterman
Deputies	Terry Rohrbacher, Dale Stoltzfus
Detective Radio Man	Tim Bair

MUHL REVUE '63

April 21, 22

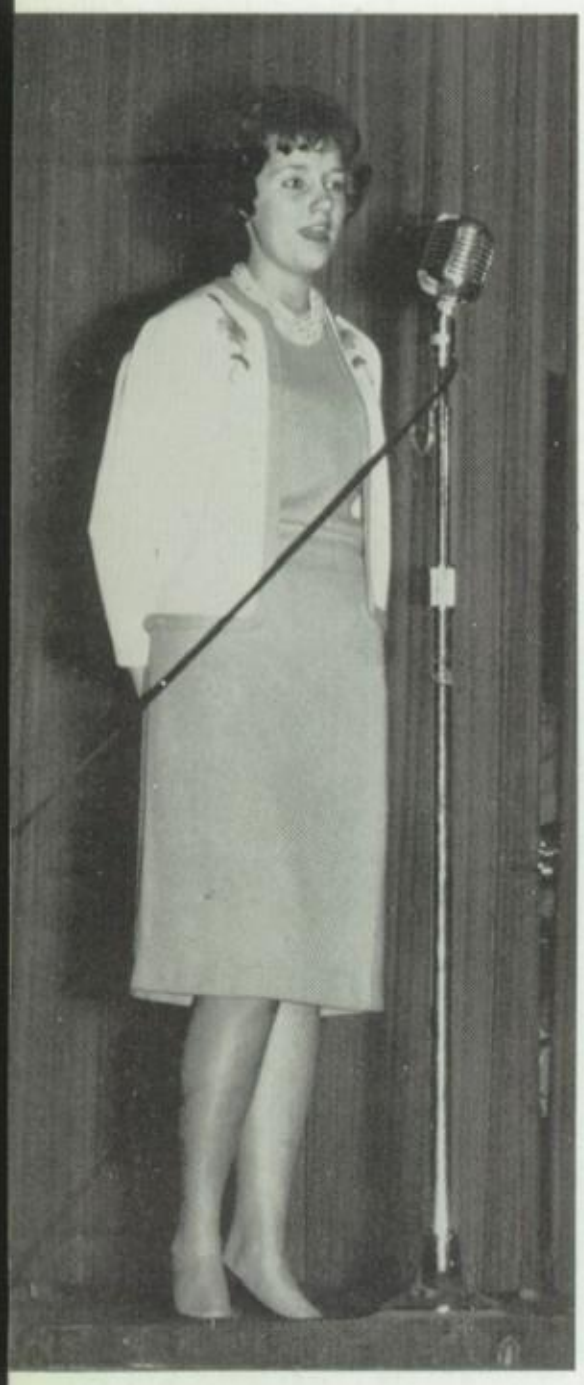

Linda Bucks added her vocal talents to the show and proved that a Muhlaire, too, can sing!

Let's kick, girls. The *seniors' kick line* made its final app

"Give me a little kiss! Will ya, huh?" The boy-girl dance line combined both vocal and danc talents to the show.

Three peas in a pod. The pages Eileen Steely, Sue Deprill, and Carol Wise added their part to the show.

If you need a fish story, go to Dick Christ. He sat all night without a bite.

at Muhl Revue '63.

Supplying the instrumental music for the show was the Show Band under the direction of Mr. Henry Hoffman.

RoseAnne Greenawalt added humor to the show by appearing in the role of Gabel Gertie.

Satire, Comedy, Dance, and Music Set Pace for Variety Show

Accompanied by Jeff Hammond on the guitar, the Manhattans harmonized to the strains of "Puff, the Magic Dragon."

"Smile, everyone! It's curtain call." The entire cast of the Muhl Revue '63 takes its final bow.

May 1 – May Day

Mariann Arbogast, maid-of-honor, makes the event official by crowning Eileen Steely, "Queen of the May."

Seeking Her Majesty's approval, Peggy Oxenreider curtsies before presenting her dance.

Queen and Her Court Herald Ma

Steven Musser enlightens the festivities with a song.

Presenting Her Majesty, Eileen, and her charming attendants.

The Queen.

Mrs. Leonard Steely expresses her happiness for her daughter with a kiss.

Eileen takes last steps before crowning.

Festivities

Lively entertainment from Paris is the contribution of Jody Brunner and Judy Kohl.

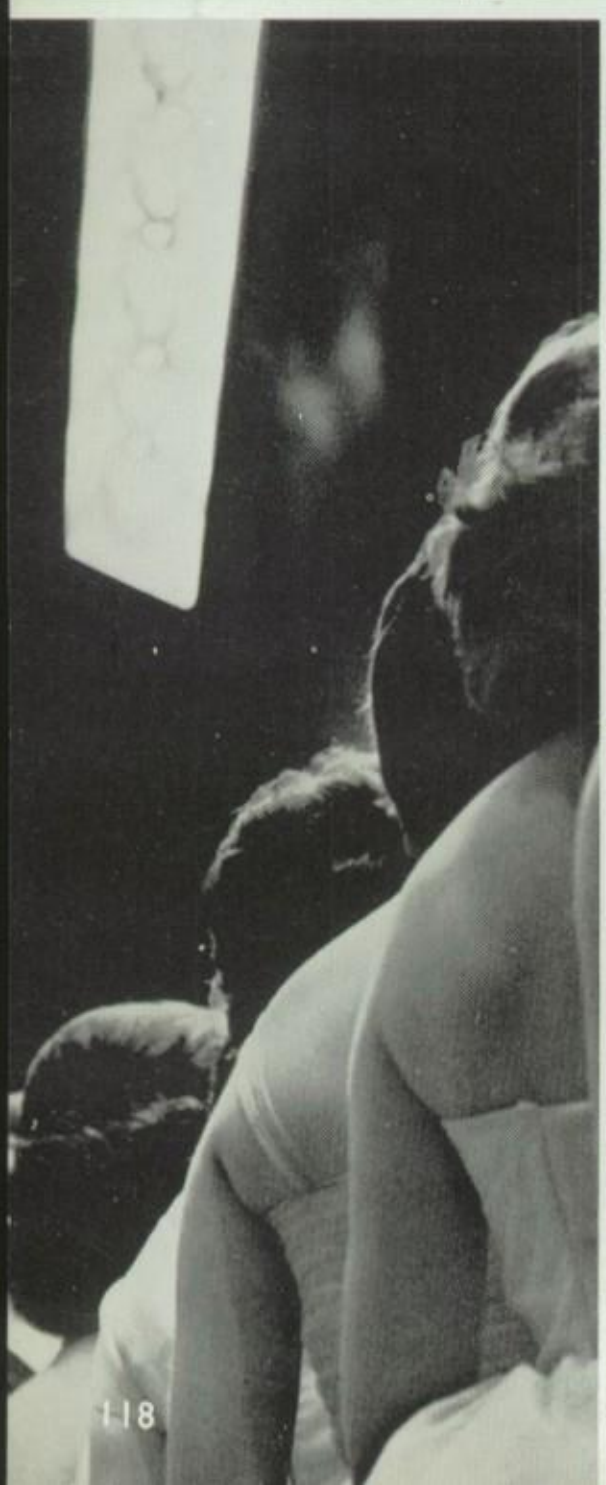

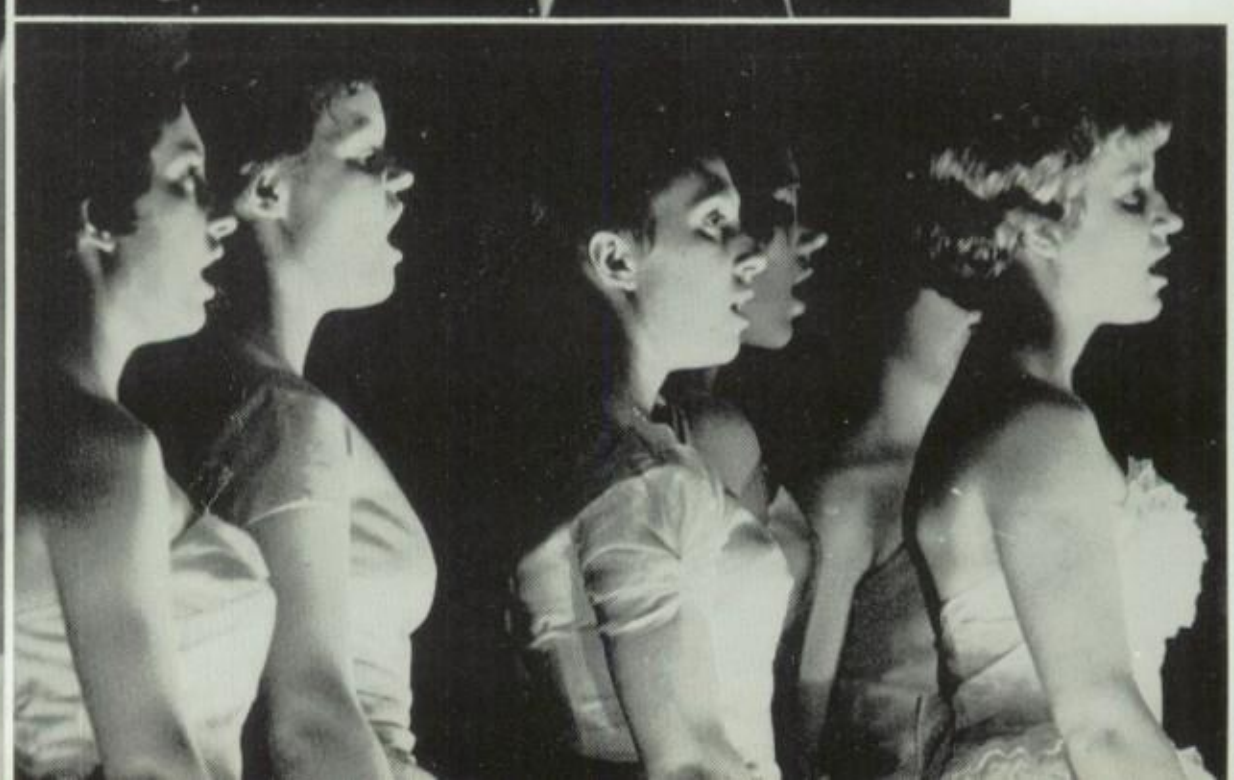

"An Evening of Music"

May 10

Miss Alta Horton, Directress

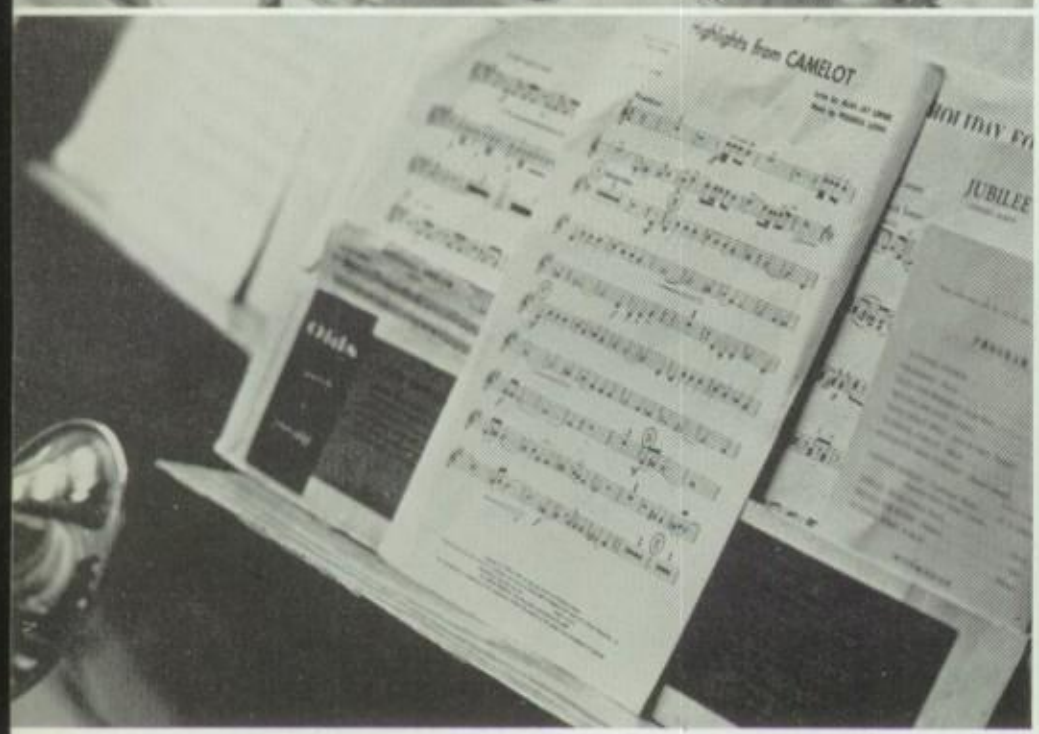
Highlights from CAMELOT
JUBILEE

Blue Band Concert

May 23, 1963

Mr. Henry Hoffman, Director

Baccalaureate

June 2, 1963

Junior-Senior Prom

June 12, 1963

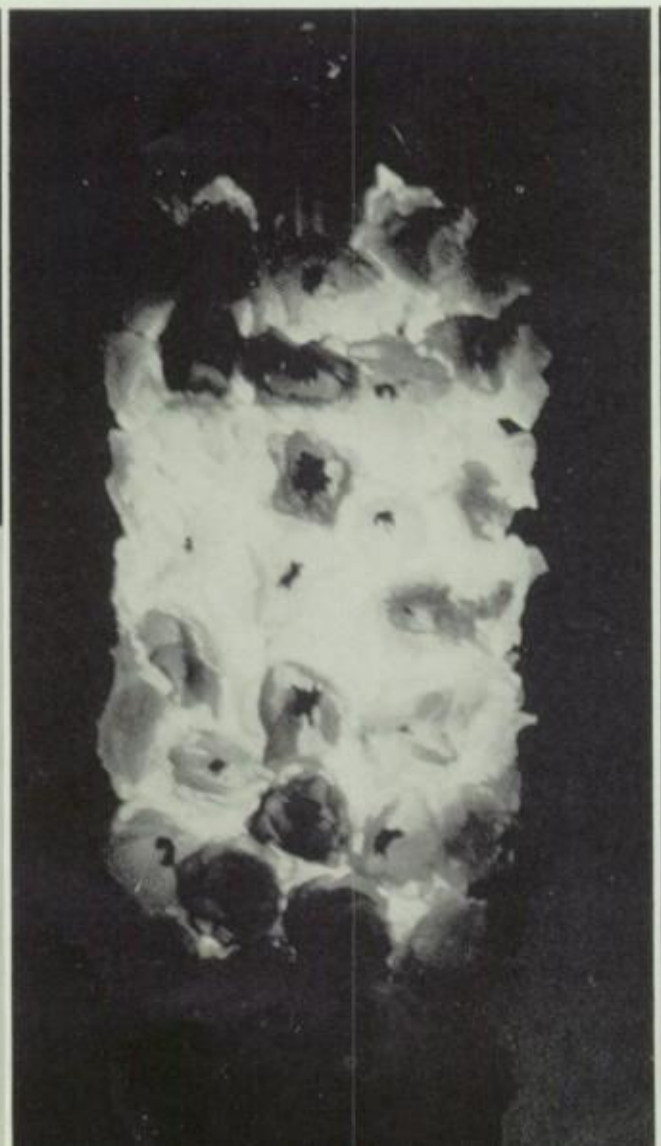

Seniors

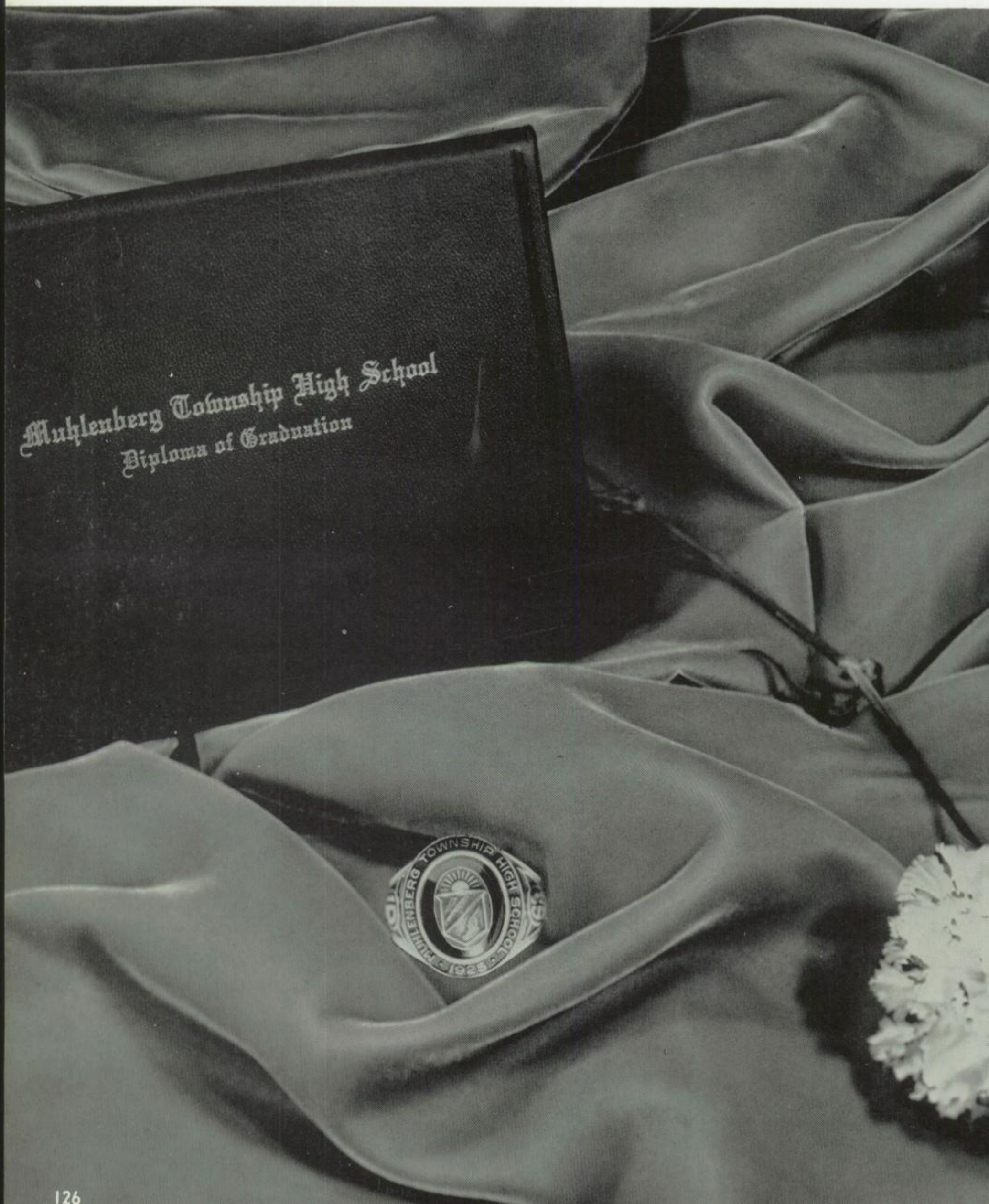
Muhlenberg Township High School
Diploma of Graduation
MUHLENBERG TOWNSHIP HIGH SCHOOL
1935

E3

SCOTT ADDIS
837 Hartman Ave., Temple
Academic
Baseball, 10; Football, 10; Forum, 10.

NANCY ALTHOUSE
704 Las Vegas Dr., Temple
Commercial
Y-Teens, 10, 11, 12; U.N. Club, 10, 11; Library Club, 10, 11; Typing Club, 12; Bookkeeping Club, 11, 12; Bowling Club, 10, 11.

DOLORES AMENDOLA
3921 River Rd., Reading
Academic
Y-Teens, 11, 12; Blue Horizon Club, 10; G.A.A., 10, 11, 12; Muhl Revue, 12; Hockey Mgr., 10, 11, 12; Basketball, 10, 11; Intramural Hockey, 12.

JO ELLEN AMMARELL
3101 Reading Rd., Reading
Academic
Debating, 10, 11, 12; Blue Horizon Club 11; U.N. Club, 10, 11, V. Pres., 12; World Lit., 12; F.T.A., 12; Hockey, 10; Honor Society 12.

MARIANN E. ARBOGAST
2136 N. 17th St., College Heights
Academic
Mixed Chorus, 10, 11, 12; Y-Teens, 10, V. Pres., 11, Pres., 12; Student Council, 10, 11, 12; *Observer*, 12; *Muhltohi*, 12; G.A.A., 10, 11, 12; World Lit., 12; F.T.A., 10, 11, 12; Muhl Revue, 11, 12; Cheerleading, 10, 11, Yell Queen, 12; Hockey, Basketball, Volleyball, 10, 11, 12; Honor Society, 12.

JANALEE ANTOLICK
3315 Eisenbrown Rd., Riverview Park
Academic
Mixed Chorus, 10, 11, 12; Forum, 10, 11; Muhl Revue, 12 .

GARY J. BADINGER
3226 Eisenbrown Rd., Riverview Park
Industrial
Varsity Club, 11; Football, 10, 11, 12; Track, 12; Wrestling, 12; Intramural Basketball, Volleyball, 10, 11, 12.

DARTE A. ASBELL
5209 Wilshire Rd., Temple
Academic
Intramural Football, 12; Intramural Bowling, 11.

PAT BEECHER
3409 Noble St., Laureldale
General
Y-Teens, 10, 11, 12; F.B.L.A., 10, 11, 12; Bowling, 10; Twirling Club, 10; Muhl Revue, 12; Intramural Basketball 10, 11; Intramural Volleyball, 10, 11.

PAUL C. BAUR
3427 River Rd., Reading
Academic
Blue Band, 10, 11; Show Band, 11; Hi-Y, 10; Library Club, 10, 11, 12; Football, 10.

SHERRI BENNETHUM
240 Madison Ave., Hyde Villa
Academic
Y-Teens, 11, 12; Library Club, 10, 11, 12; Color Guard, 12; F.T.A., 11; Stage Craft, 12; Typing Club, 11; Intramural Bowling, 10, 11.

JEANNE BENICOFF
605 El Hatco Dr., Temple
Commercial

CHERYL BIEBER
831 Hartman Ave., Temple
Commercial
Y-Teens 10, 11, 12; Bookkeeping Club 12; Sewing Club, 11; Class Play, 11; Color Guard, 12; F.B.L.A., Treas., 10, V. Pres., 11, Pres., 12; Intramural Basketball, Volleyball, 10.

DARLENE J. BERNSTEL
3427 Marion St., Laureldale
General
Y-Teens, 12; G.A.A., 10; Bowling Club, 10, 11; Typing Club, 12; Intramural Volleyball, Basketball, 10, 11.

DAWN BIEHL
4419 12th Ave., Temple
Academic
Y-Teens, 11; Typing, 11; Bowling Club, 10; Library Club, 10, 11, League, 11.

TERRY BRITTAIN
Chapin Apts., Mt. Laurel Ave., Temple
Academic
Mixed Chorus, 10, 11; Forum, 10.

NEIL BROWN
3417 Ridgeway Ave., Laureldale
Academic
Varsity Club, 11; Muhl Revue, 12; Baseball, 10, 11, 12; Basketball, 10, 11; Intramural Volleyball, 11; Intramural Football, 12.

SANDY BROWN
2606 Kutztown Rd., Hyde Park
General
Y-Teens, 12; *Observer*, 11; *Muhltohi*, 11; Intramural Volleyball, 11, 12; Intramural Basketball, 12.

LINDA LOUISE BUCKS
3528 Oak St., Laureldale
Academic
Mixed Chorus, 10, 11, 12; County Chorus, 11; Muhlaires, 10, 12; Y-Teens, 10, Sec., 11, 12; U.N. Club, 10, 11, Sec., 12; Muhl Revue, 11, 12; Capt. of Color Guard, Stage Craft Club, 11, 12; Intramurals Basketball, Volleyball, 10, 11, 12; Intramural Bowling, 10; Intramural Hockey, 12; Honor Society, 12.

CAROL BURKERT
408 Playground Dr., W. Reading
Commercial
Mixed Chorus, 11; Debating, 10, 11; Blue Horizon Club, 10, 11; Treas., 12; U.N. Club, 10, 11, 12; G.A.A., 10, 11; Stage Craft, 10, 11; Class Play, 11; Cheerleading, 10.

FREDERICK C. BURTNER
5104 Leesport Ave., Temple
Academic

LARAINE BURTNER
500 Park Ave., Temple
Academic
Blue Horizon Club, 10; *Muhltohi*, 12; World Lit., 12; Stage Craft Club, 11; F.T.A., 12; Muhl Revue, 12; Cheerleading, 10.

DOLORES CARL
1400 Park Place, Laureldale
Commercial
Y-Teens, 11, 12; Bowling Club, 11; Bookkeeping Club, 12.

RICHARD CHRIST
3606 Oak St., Laureldale
Industrial
Mixed Chorus, 12; Muhleteers, 12; Hi-Y, 11, 12; Electronics, 10; Muhl Revue, 12; Intramural Football, Bowling, 10.

WARREN J. CLARK
Mt. Laurel Rd., Temple R.D. 1
Academic

TIMOTHY CORDIER
1314 Frush Valley Rd., Laureldale
Industrial
Mixed Chorus, 10, 11, 12; County Chorus, 12; Muhleteers, 10, 11, 12; Hi-Y, 10, 11, 12; Muhl Revue, 10, 12.

MICHELE CZARNECKI
502 Eisenbrown St.
Academic
Y-Teens, 11, 12; Blue Horizon Club, 10; Class Play, 11, 12; Muhl Revue, 12; Sewing Club, 10, 12; Twirling Club, 10; Intramural Hockey, 12.

DAWN DAUTRICH
2844 Seminary St., Hyde Park
General
Y-Teens, 10, 12; Bowling Club, 10, 11; Intramural Volleyball, 11.

DANIEL DeANGELO
3308 Chestnut St., Laureldale
Industrial

Cl

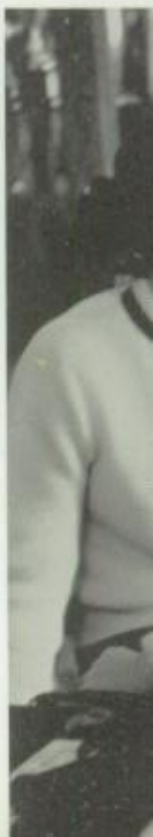

MARY DeLONG
Laurel Heights, Temple
Academic
Mixed Chorus, 11, 12; Muhlaires, 11; Blue Horizon Club, 10, Scribe, 11, V. Pres., 12; U.N. Club, 11; Honor Society, 12.

MICHAEL DELMONICO
4013 7th Ave., Temple
Industrial
Wrestling, 11, 12; Bowling Club, 10; Intramural Bowling, 11, 12.

JEAN DELP
Mt. Laurel Rd., Temple
General
Y-Teens, 10, 11; Bookkeeping Club, 11; Bowling Club, 10.

SUSAN L. DEPRILL
3316 Willow Grove Ave., Muhlenberg Park
Academic
Y-Teens, 10, 11, 12; G.A.A., 10, 11, Pres., 12; F.T.A., 11, 12; Muhl Revue, 12; Color Guard, 12; Hockey, 10, 11, 12; Basketball, 10, 11, 12; Intramural Volleyball, Hockey, 10, 11, 12, Intramural Basketball, 10, 11, Volleyball, 10, 11, 12.

MARIO DeSANTIS
1315 Mt. Laurel Ave., Temple
Industrial

WALTER DIETERLE
3019 Maple Ave., Muhlenberg Park
Academic
Mixed Chorus, 10, 11, 12; Hall Patrol, 12; Track, 10, 11, 12; Bowling Club, 10, 11; Forum, 10, 11; World Lit., 12; Intramural Football, 12.

of '63

Steely

RICHARD DiGUARDI
3400 Montrose St., Laureldale
Commercial
Hi-Y, 10, Chaplain, 11; Hall Patrol, 12; Varsity Club, Sec., 10, 11, 12; Muhl Revue, 12; Basketball, 10; Football, 10, 11, 12; Tri-County, 12; All Conference; Track, 10, 11, 12; Wrestling, 11; Intramural Basketball, 11, 12; Intramural Volleyball, 10, 11, 12; Intramural Softball, 2.

BEVERLY DUKEMAN
Temple R.D. 1
Commercial
Mixed Chorus, 10, 11, 12.

BRENDA DUNKLE
809 Elizabeth Ave., Laureldale
Commercial
Basketball, 10; Intramural Basketball, 10, 11, 12; Intramural Volleyball, 10, 11; Intramural Softball, 11.

GAIL DUNKLBERGER
502 Fairview St., Hyde Park
General
Y-Teens, 12; Bowling Club, 11.

KENNETH JAMES DUSSINGER
Temple R.D. 1
Industrial
Mixed Chorus, 12; Library Club, 12; Baseball, 12; Intramural Basketball, 10, 11, 12; Intramural Bowling, 10, 11, 12; Intramural Volleyball, 11.

LARRY ENDY
3533 Hawthorne St., Laureldale
Academic
Mixed Chorus, 10, 11, 12; Muhleteers 10, 11; Hi-Y, 11, 12; Varsity Club, 12; U.N. Club, 10; World Lit., 12; Muhl Revue, 10, 11, 12; Class Play, 12; Basketball, 10; Baseball, 10, 11, 12; Cross County, 11.

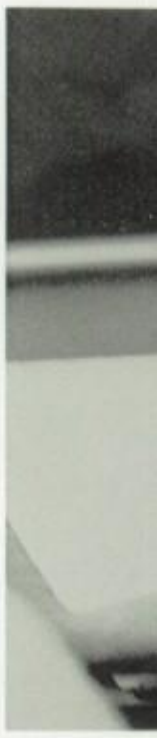

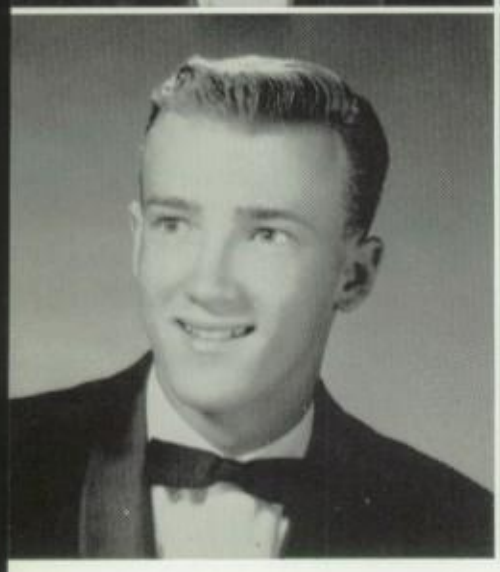

DAVID EVANS
1215 Margaret St., Laureldale
Academic
Mixed Chorus, 11, 12; Hi-Y, 12; Hall Patrol, 11, 12; World Lit., 12; Typing Club, 11; Bowling, 11; Muhl Revue, 12; Basketball, 10; Track, 10, 11, 12; Wrestling, 11; Intramural Bowling, Basketball, 10, 11, 12; Intramural Volleyball, 12; Intramural Football, 11.

DIANE FAIRCHILD
628 Hartman Ave., Temple
Commercial
Mixed Chorus, 11; Y-Teens, 11, 12; Blue Horizon, 12; G.A.A., 10, 11, 12; Class Play, 11, 12; Muhl Revue, 12; Majorettes, 11, 12; Basketball, 10, Bookkeeping Club, 11, 12; Intramural Basketball, Hockey, Volleyball, 10, 11, 12; Softball, 11.

GLORIA JEAN FINK
Temple R.D. 1
Commercial
Blue Band, 10, 11, 12; Mixed Chorus, 10, 11, 12; F.B.L.A., 11; G.A.A., 10, 11; Muhl Revue, 12; Intramural Bowling, 10, 12.

KAREN FORD
105 Monroe St., Hyde Park
General
Y-Teens, 10, 11, 12; Bowling Club, 10; Bookkeeping Club, 11; Intramural Volleyball, 11.

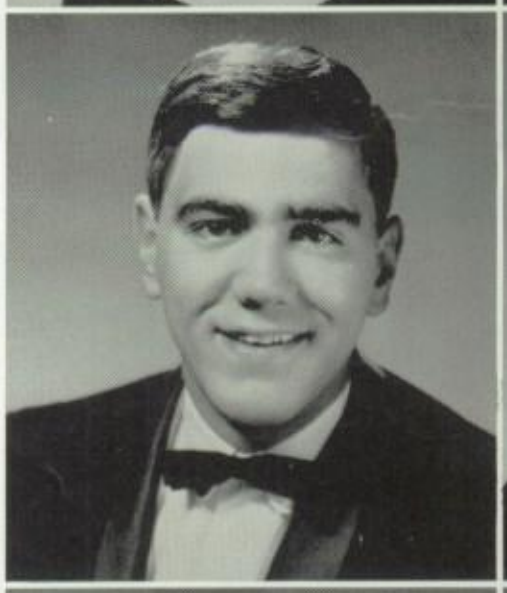

EDWARD FORRY
3305 Harrison Ave., Muhlenberg Park
Academic
Mixed Chorus, 11; Hi-Y, 10, 11, 12; Hall Patrol, 12; Varsity Club, 11, 12; Mohl Revue, 12; Football, 10; Track, 10, 11; Intramural Volleyball, 10.

SUSAN FOX
3332 Ridgeway Ave., Laureldale
Commercial

CAROL FROMM
Elizabeth Ave., Temple R.D. 1
Commercial
F.B.L.A., 10, 11.

DENNIS FRONHEISER
771 Floret Ave., Riverview Park
Industrial
Hi-Y, 11, 12; Library Club, 11; Muhl Revue, 12; Class Officer, 10; Intramural Volleyball, 10; Intramural Basketball, 10, 11.

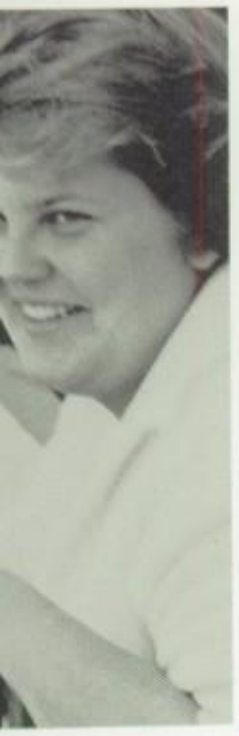

Gromis

LAWRENCE GASTON
4854 8th Ave., Temple
Academic
Typing Club, 11; Bowling Club, 10.

SHARON GEHRIS
Elizabeth Ave., Temple R.D. 1
Commercial
F.B.L.A., 11; Muhl Revue, 12; Bowling Club, 10; Intramural Bowling, 12.

ROBERT GERMANN
3617 Raymond St., Laureldale
Academic
Mixed Chorus, 11, 12; Forum, 10, 11, 12; Dramatics Club, 12; World Lit., 12; Hall Patrol, 11, 12; Class Play, 11, 12; Muhl Revue, 12; Football, 10, 11, 12; Wrestling, 10; Honor Society, 12.

ROYCE GERNERT
618 Elizabeth Ave., Laureldale
Academic
Blue Band, 10, 11, V. Pres., 12; County Band, 12; Hi-Y, 11, 12; Student Council, 10, V. Pres., 11, Pres., 12; Forum, 10, 11; Dramatics, 12; Class Officer, Pres., 10; Class Play, Tech. Director, 12; Muhl Revue, 11, 12; Stage Crew, 10, 11, 12; Wrestling 10, Mgr., 11.

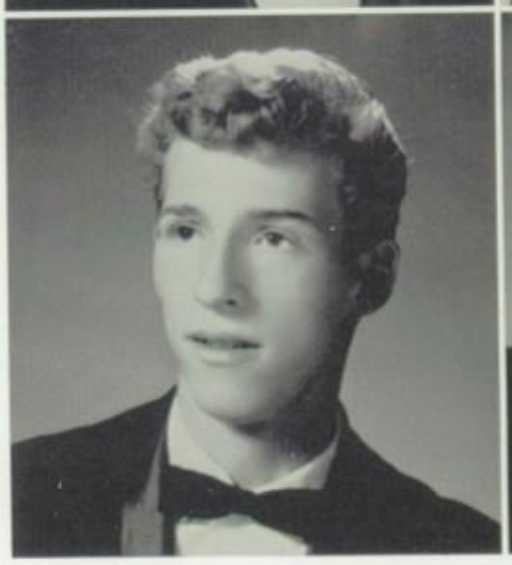

ANNIE GODSHALL
3528 Rosedale Ave., Laureldale
Commercial
Y-Teens, 10, 11, 12; *Observer*, 12; *Muhltohi*, 12; Muhl Revue, 12; Intramural Basketball, 10; Intratmural Volleyball, 10, 11.

PAULETTE GOSS
4406 5th Ave., Temple
General
Y-Teens, Prog. Chairlady, 10, 11, 12; Sewing Club, 10; Office Practice Club, 12; Typing Club, 12; Twirling Club, 10; Muhl Revue, 12; Intramural Basketball, Bowling, 10; Intramural Shuffleboard, Ping Pong, 12.

JANICE GOTTSCHALL
4514 10th Ave., Temple
General
Hockey, 10, 11; Basketball, 10.

LARRY GRAEFF
259 Fairview St., Hyde Park
Academic
Blue Band, 11, 12; Mixed Chorus, 11, 12; County Chorus, 12; Muhleteers, 11, 12; Hi-Y, 11, 12; Student Council, 11, 12; Muhl Revue, 12; Baskeball, 10; Intramural Bowling, Shuffleboard, 12; Intramural Volleyball, 10, 11, 12; Football, 11, 12.

ROSE ANNE GREENAWALT
500 Madison Ave., Hyde Crest
Academic
Mixed Chorus, 10, 11, 12; County Chorus, 11, 12; Muhlaires, 11, 12; Debating, 10, 11, 12; *Observer*, 12; *Muhltohi*, 12; U.N. Club, 10, 11, Pres., 12; World Lit., 12; Class Play, Student Dir., 11, 12; Honor Society.

SANDRA GREENAWALT
300 S. Temple Blvd., Temple
General
Y-Teens, 10, 11; G.A.A., 10, 11; Stage Craft, 12.

DONNA GREGONIS
516 Vesta Place, Hyde Park
General
Y-Teens, 10, 11.

WARREN GRETH
3422 Boyer St., Laureldale
Academic
Hall Patrol, 12; Forum, 12; World Lit., 12; Dramatics, 12; Class Play, 12; Muhl Revue, 12; Stage Crew, 10, 11, Student Mgr., 12; Wrestling, 10, 12; Golf, 10, 11; Honor Society, 12.

GAIL GRIM
3222 Kutztown Rd., Laureldale
Academic
Blue Band, 10, 11, 12; County Band, 10; Mixed Chorus, 10, 11, 12; County Chorus, 12; Muhaires, 10, 11, 12; Forum, 10, 11; Y-Teens, 10, 11, 12; G.A.A., 12; Observer, 11; Muhl Revue, 12; Intramural Basketball, Volleyball, 10, 12; Intramural Hockey, 12.

CYNTHIA GROMIS
604 Park Ave., Temple
General
F.B.L.A., 11, 12; G.A.A., 12; Basketball, 10; Intramural Basketball and Volleyball, 10, 11, 12; Intramural Softball, 11, 12.

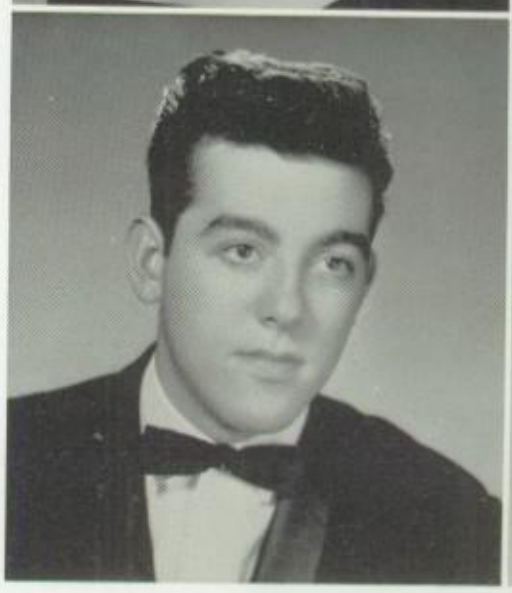

THOMAS GRUBER
Roth's Trailer Park
General

DIANE GUISTWITE
3416 Kutztown Rd., Laureldale
Commercial
Y-Teens, 12; Bookkeeping Club, 12; Sewing Club, 10, 11; Color Guard, 12; Intramural Volleyball and Softball, 11; Intramural Basketball, 11, 12.

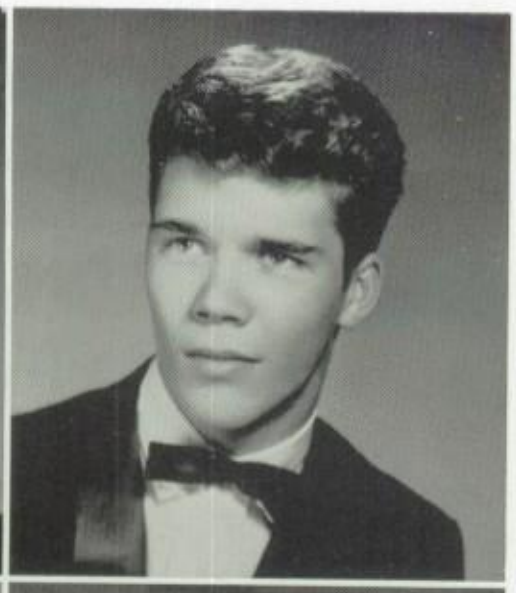

KRIS GUSTANTINO
620 Euclid Ave., Temple
Commercial
Mixed Chorus, 10, 11, 12; County Chorus, 12; Muhlaires, 10, 11, 12; Y-Teens, 11, 12; G.A.A., 12; Muhl Revue, 12; Basketball, 10; Majorettes, 11, 12; Bookkeeping Club, 11; Sewing Club, 10, 12; Intramural Volleyball and Basketball, 10, 11, 12; Intramural Softball, 11.

ROBERT HANLEY
1312 Margaret St., Laureldale
Industrial
Hi-Y, 11; Varsity Club, 11; Football, 10, 11, 12; Wrestling, 10, 11, 12; Intramural Basketball, Volleyball, 10, 11, 12.

EDWARD L. HART
Temple R.D. 1
Academic
Golf, 11, 12; Intramural Volleyball, 10, 11; Intramural Basketball, 10, 11, 12; Bowling, 11; Intramural Football, 11.

DAWN HECKMAN
4012 Kutztown Rd., Temple
General
Intramural Basketball, 12.

Cla

Do

GREG HEFTER
43 Seminary Ave., Reading
General

THOMAS HENDERSON
907 El Hatco Dr., Temple
General
Football

DOUGLAS L. HENNE
4404 Kutztown Rd., Temple
Academic
Hall Patrol, 12; Stage Crew, 10, 11, 12; Stage Craft Club, 11, 12; Track, 10; Wrestling, 10, 11; Muhl Revue, 12.

BARRY HERMAN
Roths Trailer Park
Industrial

RICHARD HERTZOG
1107 Mt. Laurel Ave., Temple
Industrial

RAY HOPTLEY
Herb St., Temple
Industrial

of '63

Wary

LINDA HOWER
422 Eisenbrown St., Hyde Crest
General
Mixed Chorus, 11, 12; Y-Teens, 12; Blue Horizon Club, 10, 11; Observer, 11; G.A.A., 10, 11; Class Play, 11, 12; Muhl Revue, 12; Color Guard, 12; Hockey, 10; Basketball, 10, 11; Intramural Basketball, Volleyball, 10, 11; Intramural Hockey, 10, 11; Bowling Club, 11; Twirling Club, 10.

JOSEPH JULIAN
605 Tuckerton Ave., Temple
Academic
Hall Patrol, Capt., 12; Student, 10, 11, 12; Varsity Club, 10, 11, 12; World Lit., 12; Class Officer, 10, 11, V. Pres., 12; Muhl Revue, 11, 12; Basketball, 10, 11; Basketball(10; Football, 10, 11, 12; Track, 11; Intramural Bowling, 12; Intramural Volleyball, 11; Honor Society, 12.

VIRGINIA KESSLER
502 Emerson Ave., Laureldale
Academic
Y-Teens, 11, 12; Blue Horizon Club, 10; Stage Craft Club, 11, 12; Majorettes, 10.

KATHLEEN KIRCHER
112 Park Ave., Hyde Park
Commercial
Y-Teens, 11, 12; Volleyball, 11; Bowling Club, 10, 11, 12.

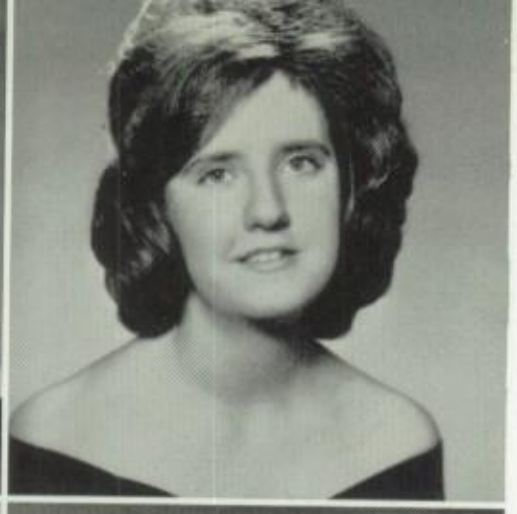

SANDRA KOCUR
4717 10th Ave., Temple
Commercial
Debating, 11; Y-Teens, 10, 11, 12; Observer, 12; G.A.A., 10, 11; Honor Society, 12; Bowling Club, 10; Forum, 11, 12; Dramatics Club, 12; Class Play, 12; Color Guard, 12; Bowling, 12; Hockey, 11; Basketball, 10; Intramural Basketball, Volleyball, 10, 11.

LORETTA KRAMER
1101 Mt. Laurel Ave., Temple
Commercial
Y-Teens, 12; F.B.L.A., 12; Library Club, 12; Stage Craft Club, 12.

CAROL KUNSMAN
2828 Kutztown Rd., Hyde Park
Commercial
Y-Teens, 10, 11, 12; Intramural Basketball, Volleyball, 10, 11; Bowling Club, 12; Intramural Softball, 11.

SUSAN LEINBACH
Bilmor Rd., Temple R.D. 1
Academic
Blue Horizon Club, 10, 11, 12; Student Council, 10, 11, 12; U.N. Club, 11; Forum, 12; Sewing Club, 11; Bowling Club, 10, 11; Dramatics Club, 12.

Sa

SANDRA LESSIG
540 Linden St., Muhlenberg Park
Academic
Debating, 11, 12; Y-Teens, 10, 12; U.N. Club, 12; G.A.A., 10, 11, 12; F.T.A., 10, 11, 12; World Lit., 12; Typing Club, 10, 11; Hockey, 10, 11, 12; Basketball, 10, 11, 12; Intramural Basketball, Volleyball, 10, 11, 12; Intramural Bowling, Ping Pong, Hockey, 12; Intramural Shuffleboard, Swimming, Softball, 11, 12.

CHERYL LIVINGHOUSE
1800 Elizabeth Ave., Laureldale
General

CAROL ANN LONABERGER
4205 5th Ave., Temple
Commercial
Y-Teens, 10, 11, 12; Bookkeeping Club, 11, 12; Hockey Mgr., 11, 12; Basketball Mgr., 10, 11, 12; Intramural Volleyball, 11; Ping Pong, 12.

ROYCE MANWILLER
3318 Arlington St., Laureldale
Academic
Blue Band, 10, 11, 12; Show Band, 10, 11, 12; Mixed Chorus, 12; Muhl Revue, 10, 11, 12; Basketball, 10; Intramural Volleyball, 10, 11, 12; Intramural Football, 11, 12; Intramural Basketball, 11, 12; Baseball, 10, 11, 12.

SANDRA ANN MANWILLER
4310 8th Ave., Temple
Academic
Mixed Chorus, 10, 11, 12; County Chorus, 10; Blue Horizon Club, 10, 11, 12; U.N. Club, 11; Typing Club, 11; F.T.A., 11, 12; Library Club, 10, 11, 12.

JOYCE A. MECK
946 Laurelee Ave., Riverview Park
General
Y-Teens, 10; Majorettes, 11, 12; Basketball, 10; Sewing Club, 10; Office Practice Club, 12; Intramural Basketball, 10, 11; Intramural Volleyball, 10, 11, 12; Intramural Softball, 11, 12.

Lessig

MICHAEL MEHLE
929 Lobelia Ave., Riverview Park
Academic
Mixed Chorus, 10, 11, 12; Hall Patrol, 12; Student Council, 10, 11, 12; World Lit., 12; Forum, 10, 11; Class Play, 11; Baseball, 10; Intramural Bowling, 12; Honor Society, 12.

SUSAN McDONALD
3303 Marion St., Laureldale
Commercial
Bookkeeping Club, 12; Muhl Revue, 12; Intramural Basketball, Volleyball, 10, 11.

JAMES MILLER
425 Elm Ave., Muhlenberg Park
Academic
Mixed Chorus, 11; Hall Patrol, 12; Electronics Club, 10.

SONJA MISEYKO
831 Mt. Laurel Ave., Temple
Commercial

DWIGHT MOSER
3014 Elm Rd., Muhlenberg Park
Academic
Hi-Y, 12; Hall Patrol, 12; Student Council, 10, 11, 12; World Lit., 12; Wrestling, 10; Intramural Volleyball, Basketball, 10; Bowling Club, 12.

DOUGLAS MOYER
324 Hain Ave., Muhlenberg Park
Academic
Hi-Y, 11, Sec., 12; Hall Patrol, 11, 12; Golf, 10; World Lit., 12; Electronics Club, 10; Bowling, 10, 12; Honor Society, 12; Intramural Volleyball, Basketball, 11.

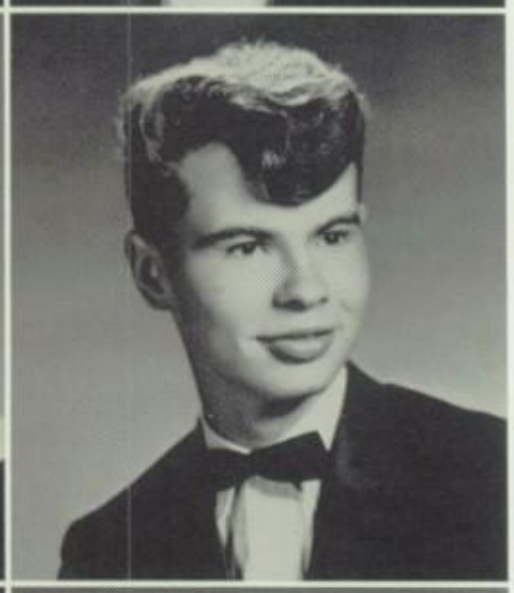

NANCY NEIDER
5311 Allentown Pike, Temple
General
Y-Teens, 11, 12; G.A.A., 11; Basketball, 10; Intramural Basketball, Volleyball, 10, 11.

FRANK NOLL
900 Laurelee Ave., Riverview Park
General
Christmas Play, 10, 11; Intramural Football, 11; Intramural Basketball, Volleyball, 11, 12.

JAMES W. OSMUN
908 Whitner Rd., Riverview Park
Academic
Library Club, 11; Muhl Revue, 12; Swimming, 11, 12; Intramural Volleyball, 11.

TERRY OXENREIDER
5021 Temple Ave., Temple
General
Blue Band, 10, 11, 12; Basketball, 10, 11, 12; Baseball, 12; Cross County, 12; Intramural Volleyball, 10, 11, 12.

JAMES A. PAPOLA
3526 Earl St., Laureldale
Academic
Blue Band, 10, 11, Mgr., 12; Debating, 11; Hall Patrol, 11, 12; Forum, 10, 11, Pres., 12; Dramatics Club, 12; Class Play, 11, 12; Muhl Revue, 12; Track, 10, 12; Wrestling, 11.

DENNIS PARADEE
4427 6th Ave., Temple
Academic
Blue Band, 10, 11, 12; Show Band, 11, 12; County Band, 10; Mixed Chorus, 10, 11, 12; County Chorus, 11, 12; District Chorus, 11, 12; Muhleteers, 12; Hall Patrol, 11, 12; U.N. Club, 11; Golf, 10, 11, 12; Forum, 10, 11, 12; Intramural Bowling, 10, 11; Intramural Tennis, 11, 12; District 3 Golf Match, 11, 12, County Golf Match, 10, 12.

DARLENE PETREE
4842 Kutztown Rd., Temple
General
Y-Teens, 12; Bowling Club, 10.

ROBERT PLANK
5124 Allentown Pike, Temple
Industrial

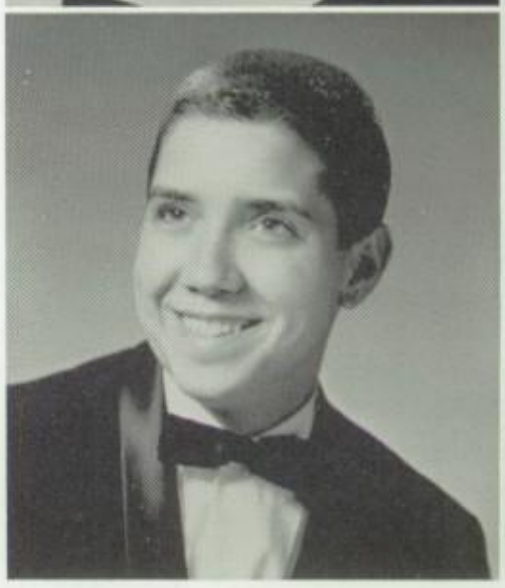

LINDA L. REED
350 Tuckerton Rd., Reading
Academic
Debating, 10, 11, 12; Berks County Science Fair, 10; Y-Teens, 11; *Observer*, 11, news editor, 12; *Muhltohi*, 11, 12; U.N. Club, 10, 11, Treas., 12; East Coast Model United Nations. 10, 11; Metropolitan Toronto Model United Nations, 12; F.T.A., 11, 12; Typing Club, 10; Library Club, 10, 11; Majorette Co-Commentator, 12; Colombia Scholastic Press Association Convention, 11; Honor Society, 12.

JOHN POTTEIGER
607 Euclid Ave., Temple
Commercial
Bookkeeping Club, 11, 12.

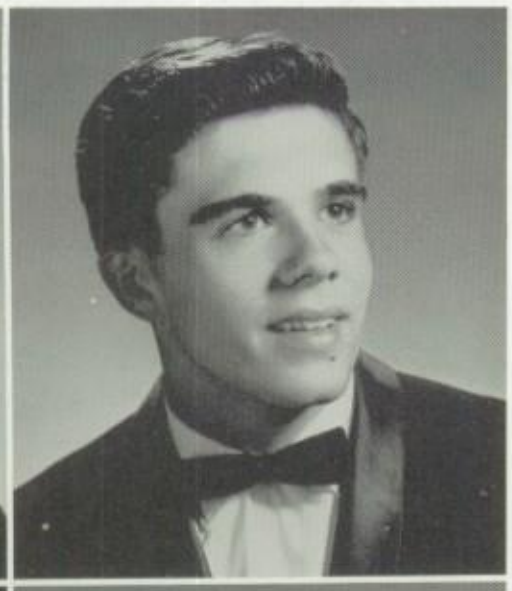

BARBARA E. REESE
205 Bernhart Ave., Hyde Villa
Academic
Mixed Chorus, 12; Blue Horizon Club, 10, 11, Treas., 12; Student Council, 10, 11, Treas., 12; U. N. Club, 10; G.A.A., 10, Sec., 11, 12; F.T.A., 10, V. Pres., 11, 12; World Lit., 12; Muhl Revue, 12; Cheerleading, 10, Capt., 11, 12; Hockey, 10, 11; Intramurals, 10, 11, 12; Honor Society, 12.

EDWARD H. J. REESE
205 Bernhart Ave., Hyde Villa
Academic
Mixed Chorus, 10, 11, 12; Student Council, 11, 12; Varsity Club, 10, 11, Pres., 12; Class Officer, Pres., 11, 12; Football, 10, 11, 12; Track, 10, 11; Wrestling, 10, 11, 12; Bowling, 10, 12; Intramural Basketball, Volleyball, 10, 11.

SHIRLEY ANN REESE
3406 McKently St., Laureldale
Academic
Mixed Chorus, 10, 11, 12; County Chorus, 12; Muhlaires, 12; Y-Teens, 11, 12; Blue Horizon, 10; *Observer*, 11, 12; *Muhltohi*, 11, 12; G.A.A., 10; World Lit., 12; Accompanist Club, 12; Muhl Revue, 12; Twirling Club, 10; Majorettes, 10, J.V. Leader, 11, Field Marshall, 12; Hockey, 10; Honor Society, 12.

ELSA ANN RHOADS
704 Bellevue Ave., Laureldale
Academic
Debating, 11; Blue Horizon Club, 10, 11, 12; U.N. Club, 10; Class Play, 12; Color Guard, 12; Forum, 11, 12; Twirling Club, 10.

Cla

S

JOYCE RICHARDS
3318 Kutztown Rd., Laureldale
Commercial
Mixed Choruss, 11, 12; Y-Teens, 10; Bookkeeping Club, 12.

RANDALL RICHARDS
416 Fairview St., Hyde Villa
Industrial
Blue Band, 10, 11, 12; Mixed Chorus, 10, 11, 12; Muhleteers, 11, 12; Muhl Revue, 12.

FAYE ROBERTSON
4221 8th Ave., Temple
Academic
Blue Horizon Club, 10, 11, Sec., 12; Twirling Club, 10; World Lit., 12; Sewing Club, 10; Typing Club, 11; Majorettes, 10, 11, 12; Intramural Basketball, 10; Reading Science Fair, 12.

CAROL RODICK
906 Sutters Mill Lane, Temple
Commercial
Y-Teens, 11, 12; F.B.L.A., 12; Art Club, 11, 12; Bowling Club, 10.

LOUIS ROSSI
3408 Kutztown Rd., Laureldale
Industrial
Football, 10, 11; Varsity Club, 10.

ERIC ROSSITER
1003 Las Vegas Dr., Temple
Industrial
Muhl Revue, 12; Swimming, 10, 11; Intramural Basketball, Volleyball, 10, 11.

of '63

Greenawalt

LARRY ROTH
3530 Rosedale Ave., Laureldale
General
Intramural Volleyball, 11.

LARRY C. ROTHENBERGER
1005 Midway Ave., Temple
Industrial
Varsity Club, 11; Baseball, 10, 11; Football, 12; Bowling Club, 10, 11; Intramural Basketball, Volleyball, 10, 11, 12.

ORVIS C. ROWE
1226 Hay Rd., Temple
Academic
Hi-Y, 12; Track, 10; Wrestling, 10, 11.

HARVEY R. SCHLEGEL
830 Tuckerton Ave., Temple
Industrial
Typing Club, 10.

LYNN SCHMECK
3114 Harrison Ave., Muhlenberg Park
Industrial
Intramural Bowling, 11; Intramural Basketball, Volleyball, 12.

JERRY L. SCHOENER
4008 Frances St., Temple
Academic
Hall Patrol, 11, 12; Varsity Club, 10, 11, Treas., 12; Basketball, 10; Football, 10; Track, 10, 11, 12; Cross Country, 11, 12; Wrestling, 11; World Lit., 12; Hi-Y, Chaplain, 12; Intramural Basketball, 11, 12; Shuffleboard, 12.

ELWOOD SEIFERT
3200 Earl St., Laureldale
Academic
Show Band, 10, 11, 12; Mixed Chorus, 10, 11, 12; County Chorus, 12; Muhleteers, 12; Accompanist Club, 10, 11, 12; Typing Club, 11; Muhl Revue, 10, 11, 12; Hall Patrol, 11, 12; Electronics Club, 10; Wrestling, 10.

MICHAEL SHARP
1008 Midway Ave., Temple
Academic
Hall Patrol, 12; Typing Club, 11; Baseball, 10, 11, 12; Intramural Football, Shuffleboard, 12; Intramural Volleyball, 10, 11, 12; Flag Football, 11; Intramural Basketball, 11, 12.

BARRY SHUTTER
2200 Rosemont Blvd., Reading
Industrial
Electronics Club, 10.

JAMES W. SLONAKER
1104 Bellevue Ave., Laureldale
Industrial
Bowling Club, 10; Muhl Revue, 12; Track, 10; Intramural Bowling, 10, 11, 12.

ROBERT J. SMITH
3303 Raymond St., Laureldale
Industrial
Mixed Chorus, 12; Hi-Y, 12; *Observer*, Photographer, 11; *Muhltohi*, Photographer, 11; Photography Club, 11; Track, 10, 11, 12; Electronics Club, 11; Wrestling, 12; Intramural Bowling, 11, 12.

JAMES SPINKA
1243 Beaumont Ave., Temple
Industrial
Muhltohi, 12; Varsity Club, 10, 11, 12; Stage Craft Club, 11, 12; Bowling Club, 10, 11; Track, 10, 11; Wrestling, 10, 11, 12; Football 10, 11, 12; All County, Tri-County Berks County, All Conference; Intramural Basketball 10, 11, 12.

TERRY L. SPINKA
1243 Beaumont Ave., Temple
Industrial
Hall Patrol, 12; Varsity Club, 10, 11, 12; Typing Club, 10, 11; Muhl Revue, 12; Track, 10, 11; Wrestling, 10, 11, 12; Intramural Bowling, Football, 10, 11; Intramural Basketball, 10.

Burtner

RONALD SPOHN
3421 Marion St., Laureldale
Industrial
Intramural Basketball, 10, 11; Intramural Volleyball, 11; Bowling, 10, 11.

EILEEN STEELY
3821 Raymond Street, Laureldale
Academic
Blue Horizon Club, 10, 11, Sec., 12; Student Council, 10, 11, Sec., 12; U.N. Club, 10; G.A.A., 10, 11, V. Pres., 11, 12; World Lit., 12; Class Treas., 10, 11, 12; Cheerleading, 10, 11, 12; Honor Society, 12; Hockey, 10, 11, 12; Basketball, 10; F.T.A., Prog. Chairlady, 11, 12; Intramural Basketball, Volleyball, Hockey, 10, 11, 12.

PATRICIA L. STARKE
4011 Frances St., Temple
Academic
Y-Teens, 10, 11, 12; Student Council, 12; U.N. Club, 11; G.A.A., 10, 11, Sec., 12; World Lit., 12; F.T.A., 11, 12; Library Club, 10, 11; Muhl Revue, 12; Cheerleading, 11, 12; Honor Society, 12; Hockey, 10, 11, 12; Intramurals, 10, 11, 12.

CAROLYN SUMRALL
842 Hartman Ave., Temple
Academic
Y-Teens, 11; Typing Club, 11; Stage Craft, 12; Bowling Club, 10; Library Club, 10, 11, 12.

CATHERINE SWOYER
3018 Marion St., Laureldale
General
Mixed Chorus, 10, 11; Y-Teens, 10, 11, 12; F.B.L.A., 10, 11, 12; Bookkeeping Club, 11, 12; Library Club, 12.

CHRISTINE TOBIAS
3502 Oak St., Laureldale
Academic
Mixed Chorus, 12; Horizon Club, 10, 11, 12; World Lit., 12; Twirling Club, 10; Class Play, 11; Majorettes, 11, 12.

MAXINE TOBIAS
4006 Kutztown Rd., Temple
Commercial
Y-Teens, 12; Horizon Club, 10, 11; Student Council, 11, 12; G.A.A., 10, 11, 12; Muhl Revue, 12; Cheerleading, 11, 12; Hockey, 10; Intramural Hockey, 10, 11, 12; Intramural Volleyball, 10, 11, 12; Shuffleboard, 11.

DAVID VOGEL
41 Park Ave., Hyde Park
Academic
Class Play, 12; Muhl Revue, 12.

GEORGE VOGEL
524 Tuckerton Ave., Temple
Academic
Hi-Y, 11; Hall Patrol, 11, 12; Varsity Club, 10, 11, 12; Honor Society, 12; Muhl Revue, 11, 12; Basketball, 10, 11, 12; Baseball, 10; Cross Country, 11, 12; Intramural Volleyball, 10, 11, 12.

ALAN WALKER
Ramich Rdr., Temple R.D. 1
Industrial

DONALD WARY
405 Madison Ave., Hyde Crest
Industrial
Mixed Chorus, 10, 11, 12; Muhleteers, 11, 12; Baseball, 10, 11; Football Mgr., 10, 11, 12; Intramural Shuffleboard, 11.

CAROL WEAVER
3415 McKently St., Laureldale
Commercial
Mixed Chorus, 12; Y-Teens, 11, 12; Forum, 11; Blue Horizon Club, 10; Dramatics, 12; Class Sec., 10, 11, 12; Muhl Revue, 12; Majorettes, 10.

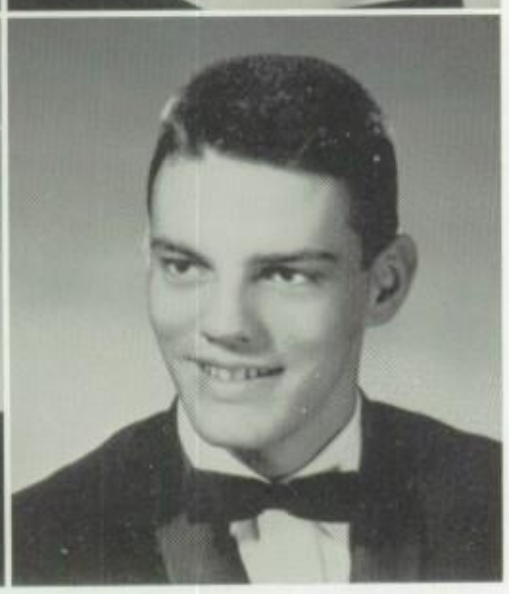

RONALD WEIDMAN
2215 Fernwood St., College Heights
Vocational
Intramural Basketball, 12.

BENTON WENTZEL
915 Elizabeth Ave., Laureldale
Academic
Baseball, 11, 12; Intramural Bowling, 10, 11, 12.

D

DENNIS B. WERTZ
Mt. Vernon Ave., Temple
Academic
Bowling Club, 10; Typing Club, 10, 11.

SUSAN JANE WERTZ
236 Madison Ave., yde Park
Academic
Y-Teens, 11, 12; Blue orizon Club, 10; *Observer*, 11, 12; *Muhltohi*, 11, 12; G.A.A., 10, 11, Sec., 12; F.T.A., 12; Twirling Club, 10; Class Play, 11, 12; Muhl Revue, 11, 12; Majorettes, 11, Band Maj., 12; Intramural Basketball, 10, 11, 12; Intramural Volleyball, 11, 12.

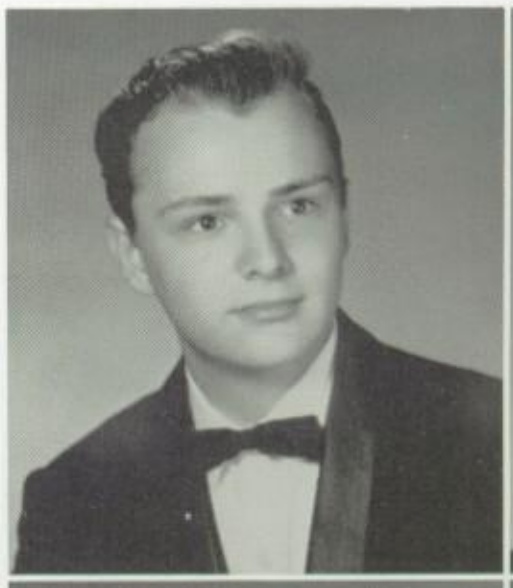

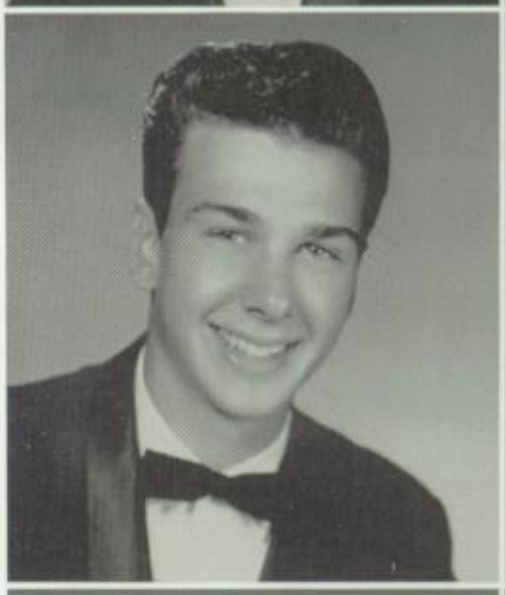

DAVID WEYANDT
Stoudts Ferry Rd., Riverview Park
Academic

JANE WILSON
5208 Allentown Pike, Temple
Commercial
Y-Teens, 10, 11, 12; G.A.A., 10, 11, 12; F.T.A., 12; Muhl Revue, 12; Majorettes, 10, 11, Flag Leader, 12; ockey, 10; Intramural Basketball, Volleyball, 10, 11; Intramural ockey, 10, 11, 12; Intramural Shuffleboard, 11.

CAROL WISE
4118 8th Ave., Temple
Academic
Mixed Chorus, 10, 11, 12; Y-Teens, 10, 11, 12; World Lit., 12; F.T.A., 11, 12; Twirling Club, 10; Class Play, 12; Muhl Revue, 12; Majorettes, 10, 11; Intramural Basketball, 12.

JAN WIXON
Mt. Laurel Ave., Temple
Academic
Electronics, 10; Bowling, 10, 11; Dramatics, 12; Forum, 11; Class Play, 12; Muhl Revue, 12; Track, 12; Intramural Basketball, 11; Intramural Volleyball, 10.

Bernstel

MARVIN R. WOERNER
510 S. Temple Blvd., Temple
Academic
Bowling Club, 10; Typing Club, 11; Intramural Volleyball, 10, 11, 12; Intramural Basketball, 11; Intramural Football, 11, 12.

EDWARD BOYD WOLF
4414 4th Ave., Temple
Commercial
Mixed Chorus, 11, 12; County Chorus, 11; Football, 10; Wrestling, 10, 11; Intramural Volleyball, 10, 12; Intramural Basketball, 12; Intramural Bowling, 10, 11, 12.

JOHN YEAGER
914 Bellevue Ave., Laureldale
Industrial

CLASS OFFICERS—President, Edward Reese; Treasurer, Eileen Steely; Vice President, Joseph Julian; Secreary, Carol Weaver.

Mrs. Mildred Bodolsky

Senior Advisers

Mr. Robert Knouse

CLASS ADVISER: Mr. Myron Boyer

Miss Dorothy Boyer

Mr. Lawrence Imboden

Class of '63

Left to right—FIRST ROW: Jeanne Benicoff, Darlene Petree, Susan McDonald, Virginia Kessler, Susan Leinbach, Susan Wertz, Eileen Steely, Carol Weaver, sec., Edward Reese, pres., Joseph Julian, v.-pres., Linda Reed, valedictorian, Patricia Starke, salutatorian, Rose Ann Green Carol Kunsman, Carol Fromm, Gloria Fink, Susan Fox, Christine Tobias, Michele Czarnecki. SECOND ROW: Paulette Goss, Louis Rossi, P Beecher, Michael Mehle, Carol Burkert, Michael Delmonico, Catharine Swoyer, Robert Hanley, Dawn Biehl, Jan Wixon, Brenda Dunkle, DeSavario, Karen Ford, Terry Spinka, Sandra Brown, Orvis Rowe, Sandra Lessig, Larry Graeff, Mariann Arbogast, John Potteiger. THIRD Jerry Schoener, Susan Deprill, Elwood Seifert, Joyce Richards, Lawrence Gaston, Linda Bucks, Royce Gernert, Darlene Bernstel, Douglas Sandra Kocur, Harvey Schlegel, Mary DeLong, Timothy Cordier, Carolyn Sumrall, Warren Clark, Elsa Rhoads, Richard Hertzog, JoEllen Am Mario DeSantis, Dolores Amendola, Ronald Weidman. FOURTH ROW: James Papola, Edward Wolfe, Gail Dunkelberger, Ronald Shewchuk, J Antolick, Barry Shutter, Diane Fairchild, David Weyandt, Gail Grim, Royce Manwiller, Beverly Dukeman, Neil Brown, Nancy Nieder, Dieterle, Janice Gotschall, Kenneth Dussinger, Sandra Manwiller, John Rohrbacher, Dawn Heckman, David Vogel, Carol Rodick, Michael

Class of '63

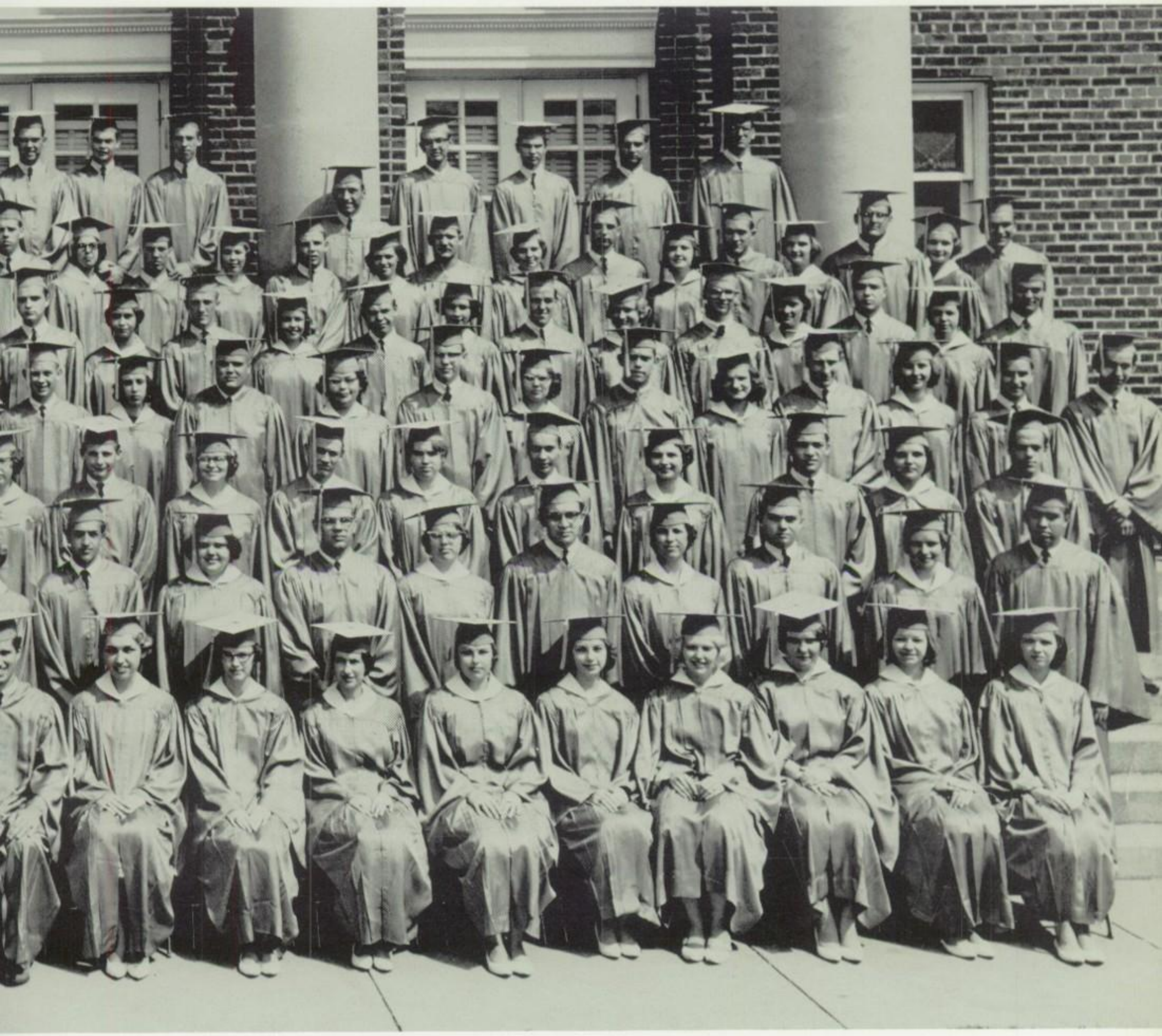

Faye Robertson, Donald Wary, Greg Hefter. FIFTH ROW: Ronald Spohn, Carol Lonaberger, Larry Roth, Kathleen Kircher, Dwight Moser, Joyce Meck, Larry Endy, Kris Gustantino, James Spinka, Cynthia Gromis, Randall Richards, Dolores Carl, Dennis Wertz, Maxine Tobias, David Evans, Barbara Reese, Eric Rossiter, Jane Wilson, Thomas Gruber, Shirley Reese, Dennis Paradee, Carol Wise, James Miller, Linda Hower, Benton Wentzel, Dennis Fronheiser. SIXTH ROW: Loraine Burtner, Frederick Burtner, Linda Schaefer, Gary Badinger, Sandra Greenawalt, Edward Forry, Dawn Dautrich, Richard Christ, Jean Delp, James Slonaker, Sharon Gehris, Raymond Hoptley, Sharon Bennethum, George Vogel, Nancy Althouse, Warren Greth, Cheryl Bieber, Douglas Moyer, Diane Guistwite, Warren Bowman, Sonja Miseyko, Alan Walker, Loretta Kramer, Robert Plank, Donna Gregonis, Robert Smith, Annie Godshall, John Yeager. SEVENTH ROW: James Osmun, Paul Baur, Scott Addis, Darte Asbell, Lynn Schmeck, Terry Oxenreider, Larry Rothenberger, Marvin Werner, Thomas Henderson, Terry Brittain, Robert Germann, Edward Hart, David Spayd, Franklin Noll, Daniel DeAngelo, Richard DiGuardi.

Eight Girl
Achieve T

Ranking tenth in the class of '63 was JoEllen Ammarell. Debating and U. N. Club gave her valuable experience in public speaking, while her radiant smile and quiet demeanor contributed to her ladylike grace.

Nancy Althouse placed ninth in the senior class. Although Nancy was quiet and unassuming, she could be depended upon to do her assignment well and accurately whether it was homework, secretarial work, or part of her work experience program.

Dwight Moser attained the eighth place. Dwight's love for tropical fish was well known as were his easy going ways which hid a lively sense of humor that at times managed to come to the fore.

Placing seventh in the class was Susan Leinbach. Susie, the perfect individualist, was not afraid to voice her opinion; a trait that gained her much respect and admiration by people less willing to speak.

Carol Fromm attained sixth place in the class of '63. Carol's quiet personality and small stature did not overshadow an alert brain and forceful manner.

Two Boys Academic Positions

Fifth in the class was Carol Burkert. Carol, blessed with an independent air, was ready and willing to offer her opinion on almost any subject that might be suggested.

Joseph Julian ranked fourth in the senior class. Joe's satirical sense of humor and high ideals of sportsmanship were evident in both classrooms and sports.

Attaining third place in the class of '63 was Eileen Steely. Her election as May Queen proved that she possesses not only brains but also good looks and a vibrant personality.

Patricia Starke was salutatorian of the class of '63. Pat's lively personality was evident not only in the classroom but also in girls' sports and cheerleading activities.

Valedictorian of the class of '63 was Linda Reed. Linda's quiet manner sometimes hid her competitive spirit and her determination to do her best to meet and conquer every challenge presented her.

Standing academically at the top of the class of '63 are eight girls and two boys. Of these top ten, seven are academic students and three are commercial students. The top ten displayed their leadership abilities in extracurricular activities as well as in classrooms. Each one is proof that an intelligent individual need not be only a bookworm, but can also be a well rounded person interested in all phases of life.

Students Receiv
Ac

Society for Academic Achievement. STANDING, Left to right: Jerry Schoener, Christine Tobias, Warren Greth, Joe Julkin. SEATED, FIRST ROW: Patricia Starke, Eileen Steely. SECOND ROW: Susan Leinbach, Mary DeLong, Nancy Althouse. THIRD ROW: JoEllen Ammarell, Linda Reed, Carolyn Sumrall.

Junior blazer winne
SEATED, Left to right:
Anne Blewett, Joan Ada
Linda Richardson, Caro

This year, for the first time, academic awards were given to students excelling in academic subjects in grades ten, eleven, and twelve. Each winner received a blue blazer with the school emblem on the pocket. To win a blazer, the student had to have the highest average in a subject. This average was tabulated by averaging his classroom grades and the grade he received in a special test on that subject. Four boys and four girls, a boy and a girl for each subject, in each grade received the awards.

emic Recognition

Senior blazer winners. SEATED in the usual order: Linda Reed, Eileen Steely, Carol Burkert. STANDING: Joseph Julian, Jerry Schoener, Patricia Starke, Warren Ulle, and Warren Greth.

Carl. STANDING: David Fetterman, Charles Whitehead, Darryl Conner, and Barry Humbert.

Sophomore blazer winners. KNEELING: Kathleen Hughes, Robin Fies. STANDING: Jack Lattemann, Christine Heere, Donald Moleski, Jack Williams, Ronald Zygmunt and Ann Rothenberger.

Commencement

June 6, 1963

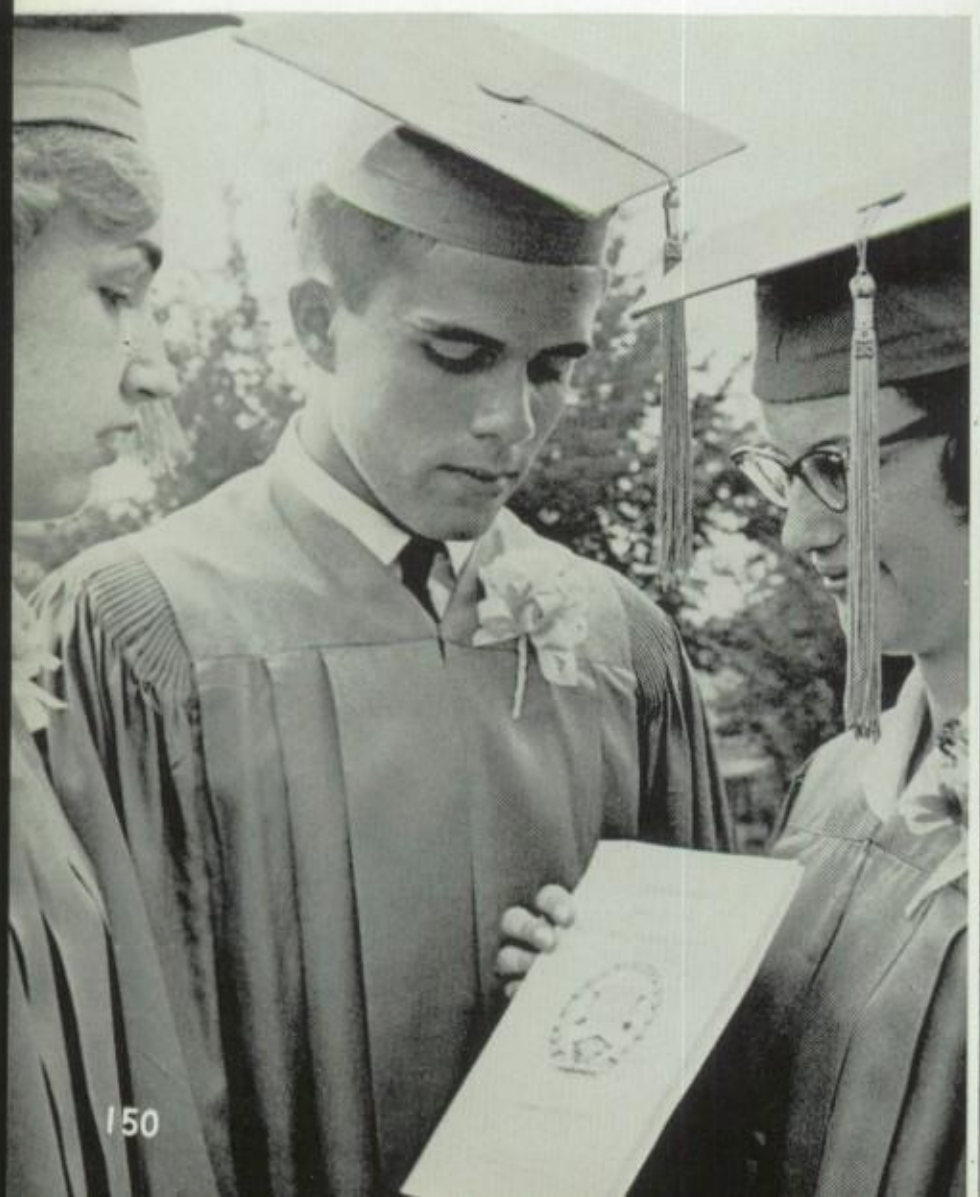

RGS
RGS

TAYLOR - GRAM

FOR FAST ACCURATE CORRESPONDENCE
ABOUT YOUR TAYLOR-MADE YEARBOOK.

MR., MRS., MISS:
STATE

Purcell Richd 1028Douglss
Purcell Thos 206BelvdrAv
PURDON photogphr Lanc&LynoakAvsShill--777-3742
Purdon Andrew Lanc&LynoakAvsShill--777-3742
Purdon Marie K Mrs 115UplndAv --373-2391
A R Co Inc

№ 1002

RECEIVED of James Smith
Two and
of part or full payment for Comb:
This subscription is n
lance due $ 3 a
Combined Offer - $5.50;

Information for Muhlt
an organization

Daily Bulletin - May 29, 1963

Picture schedule for Friday, May 31
All pictures will be taken outside
Please be prompt.
Senior group picture 10:00 a.
Society for Academic Achieve
azer Award win
er Aw

Each line in this form shows 1
is one side of the printing section

COPY SHIPPING

PLEASE FILL IN

AIR MAIL

SENIOR ACTIVITY LIST
COURSE
11 12

Name Glen
School Muhl
Town and State Lauk

Check one of the follow
Partial copy shi
ditional m
to

4, 3, 2,

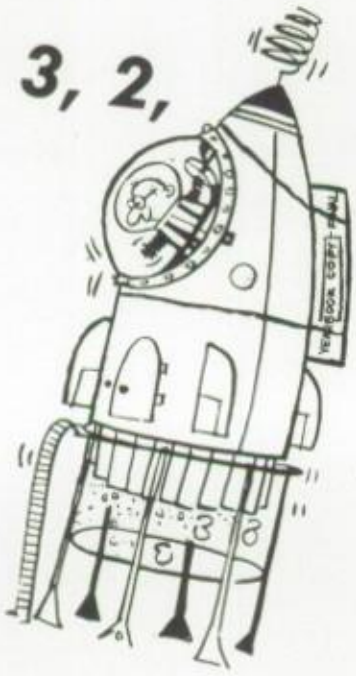

...1, BLAST OFF!

ry Club
Officer
ay
e

TIME TO FIRE THE BIG ONE...

COPY PREPARATION

1. Prepare copy form in trip
of the yearbook. Carbon
produce carbon copies
copy envelope. Use a be
ably hard pencil to pro

2. Draw outline of each p
work to show exact si
copy sheet.

3. Number picture spaces from left to right be-
ing with number one on each page. Con-
number sequence to identify

r publish

mby Nolan Matt Lynott
526 Miners Bank Building
Wilkes Barre, Pennsylvania

Taylor Publishing Co.
Job Number
02578
Pict. No. 6
Page No. 25
MUHLENBERG TWP.
HIGH SCHOOL
LAURELDALE, PA.

JUNE
M T W T F S
1
2 3 4 5 6 7 8
9 10 11 12 13 14
16 17 18 19 20 21
24 25 26 27 28

We, the members of the senior editorial staff, offer our heartfelt thanks to the people who have helped us make this yearbook possible.

To Mr. Andrew Purdon and Mr. Robert Rasbridge we say, "A job well done. We found both patient, good-natured, and hard-working photographers. You were indeed indispensable assets to our 1963 yearbook."

To Mr. Ronald Rhode and the art staff we say, "Thank you for taking our theme, 'Space,' and putting it into drawings which express the ideas so well."

To Mr. Glenn H. Woods we can only say, "Without you there would be NO book! Your ideas, work, and headaches were not in vain. We realize with a staff of only *three* senior members it was not an easy task to see the yearbook develop from the planning stage to the finished product."

To the administration and faculty we say, "Thanks for your cooperation during those trying picture-taking days."

To Mr. Lawrence L. Imboden we say, "Thank you for supervising the typing of the names in the index."

To Mr. Norman N. Wismer and his business staff we say, "Thank you for handling the business end of the book. You are a very important part of this organization."

And last, but not least, we wish to thank the members of Journalism I who took over the many duties when no one else wanted to do the many small jobs that must be done to create a book. You were a great help."

Index – 1963 Muhltohi

Abramowicz, William E., Mr., 20
Accompanists for Mixed Chorus, 48
Adam, Edwin, 30
Adam, George F., Mr., 10
Adams, Joan, 30, 49, 50, 79, 149
Adams, Richard, 34, 65, 78, 92
Adams, Richard J., 34, 44, 65
Addis, Scott, 128
Althouse, David, 34, 78
Althouse, Lee, 34, 65
Althouse, Nancy, 43, 128, 146, 148
Amendola, Dolores, 42, 55, 60, 65, 79, 81, 128
Ammarell, Ann, 80
Ammarell, Barbara, 81
Ammarell, JoEllen, 128, 146, 148
Ammarell, Harry F., Mr., 10
Ammarell, Robert, Mr., 14
Angstadt, Mary, 30
Angstadt, Paul, 30
Annaballi, Pierre, 30
Annabelli, David, 34
Antolick, Janalee, 49, 55, 128
Antolick, Larry, 34, 68
Aquiline, Ronald, 30
Arbogast, Mariann, 42, 47, 49, 57, 58, 79, 80, 81, 89, 106, 107, 116, 128
Asbell, Darte, 128
Asbell, Judy, 34, 68
Assistant Principal, 13
Attendance Officer, 15
Auchenbach, Evie, 34, 42, 49, 50, 55, 58, 67, 79, 80, 89
Baccalaureate, 122, 123
Badinger, Gary, 72, 75, 94, 95, 128
Bahner, Richard, 30, 112
Bair, Thomas, 30, 68
Bare, Jeanne, 30, 43
Baseball, 96, 97, 98, 99
Basketball, 82, 83, 84, 85, 86, 87, 88, 89
Batz, Donald, 30
Bauer, Stephen, 34, 48, 67
Baur, Paul, 128
Bear, Thomas, 34
Beaver, Bonnie, 30, 45, 57, 65, 79
Bechtel, Sandra, 34, 43, 60, 79, 80
Becker, Milton, 34
Beecher, Patricia, 42, 59, 128
Beecher, Sandra, 30
Beeman, Carol, 34
Behm, Robert, 34
Beiber, Cheryl, 43, 53, 57, 59, 129
Benicoff, Jeanne, 129
Benner, Scott, 34, 79, 94
Bennethom, Gregory, 65
Bennethum, Sharon, 43, 51, 53, 60, 129
Benton, Sandra, 30, 43, 59, 68
Bernstel, Darlene, 42, 68, 129
Bertschman, Donald, 34
Biehl, Dawn, 129
Billman, Claude, 30
Biology Club, 66
Bittle, Richard, 92
Blazer Winners, 148, 149
Blewett, JoAnne, 30, 51, 57, 58, 81
Bloedow, Rosalyn, 30, 57, 59, 69
Blue Band, 52, 120, 121
Board of Education, 10
Bodolsky, Mildred M., Mrs. 20, 143
Boeshore, Thomas, 92
Bohr, James, 34
Bollinger, Barry, 34
Bonanno, Gerald, 30, 48, 50
Bookkeeping Club, 57
Border, Darwin, 30
Bowling Clubs, 64, 65
Bowman, Warren, 129
Boyer, Carolyn, 30, 57, 59, 69
Boyer, Dorothy J., Miss, 21, 143
Boyer, Gerald, 30, 48, 50
Boyer, Judy, 34, 42, 47, 79, 80, 89
Boyer, Karal, 30, 48, 49, 57, 62, 63
Boyer, Lois, 34
Boyer, Lymm, 30
Boyer, Myron F., Mr., 25, 66, 67, 143
Boyer, William, 30
Branco, Dennis, 30
Brasefield, Craig, 34
Braun, Tim, 30, 56, 57, 78, 79, 82, 83, 85
Brittain, Terry, 129
Brown, Cathleen, 30, 39, 48, 57, 65, 79
Brown, Linda, 34, 106, 107
Brown, Linda, 30, 38, 42, 57, 79
Brown, Marcia, 34, 42, 60, 64, 68
Brown, Neil, 97, 129
Brown, Sandra, 42, 129
Browne, Barry, 34, 72
Brubaker, Larry, 34
Brunner, Joanna, 34, 55, 42, 64, 117
Bucks, Linda, 43, 49, 50, 53, 60, 63, 114, 129
Bukowski, Robert F., Mr., 23
Burkert, Carol, 45, 58, 63, 130, 147, 149
Burkhart, Edward, Mr., 14
Burkhart, Eugne, 34, 60
Burkmeyer, Floyd, Mr., 15
Burns, Judy, 30, 57, 59, 69
Burtner, Frederick, 130
Burtner, Laraine, 130
Bus Drivers, 14
Butler, Bryan, 92
Butz, Joseph R., Mr., 18, 59
Cafeteria Staff, 15
Calabria, Daniel, 34, 79, 82, 84, 85, 99
Camilli, Dianne, 34, 42
Camilli, Olivia, 30, 42
Carl, Carolyn, 30, 43, 57, 58, 65, 88
Carl, Dolores, 43, 57
Cassidy, Nancy, 37, 64, 89
Cheerleaders, 106
Christ, Richard, 44, 48, 50, 114, 130
Chura, Dianne, 34, 43, 55, 64, 79
Clark, Colette, 34, 79, 89
Clark, Daniel, 30, 91
Clark, Warren, 130
Clay, Helen, Mrs., 14
Cleaver, Barbara, 34, 45, 68
Clouser, Suzanne, 34, 43, 51, 79, 89, 107
Cochran, Charles, 30, 79, 96, 97
Color Guard, 53
Commencement, 122, 123
Conner, Darryl, 30, 48, 65, 112, 113
Coopersmith, Joan, 34, 51
Cordier, Timothy, 44, 48, 50, 130
Correnti, Harry, Mr., 14
Corriden, Patricia, 30, 43, 64, 68
Cox, Wayne, 34, 48, 66
Cozzi, John, 47
Cramer, Sandra, 30, 51, 52, 58, 65, 79, 80, 81
Crooks, Carol, 34, 59
Cross Country, 78
Crouch, Clarence, 34
Crummett, James, 30
Curtis, Christine, 34, 43, 49, 64, 79
Custodians, 15
Czarnecki, Michele, 42, 110, 130
Dailey, Gerald, 30, 91
Danko, Dennis, 34, 73
D'Arienzo, John, 92
Dautrich, Dawn, 43, 130
Davidson, Susan, 34, 80
Davis, Carol, 30, 51, 52, 58, 65, 79, 81
Davis, Michael, 65
Davis, Richard, 34, 48, 90
DeAngelo, Daniel, 130
Debating Club, 62
DelCollo, Bonnie, 34, 42, 47, 55
Delmonico, Michael, 95, 131
DeLong, Mary, 45, 49, 131
DeLong, Suzette, 30, 45, 57, 69
Delp, Donald N., Mr., 21, 65
Delp, Jean, 131
Delp, Mary Jane, Miss, 21, 81, 88
Delp, Sandra, Miss, 14
Deluca, Natale, Mr., 26
Deprill, Susan, 58, 80, 81, 114, 131
DeSante, Donna, 34, 68, 79
DeSantis, Mario, 131
Desmond, William, 34, 73
Dewalt, Robert, 30, 48, 52, 53
Didyoung, Berneville, Mr., 15
Dieroff, Sandra, 30, 36
Dieterle, Walter, 44, 48, 61, 131
DiGuardi, Richard, 61, 72, 74, 76, 79, 131
DiSaverio, Robert, 94
Dowling, Harry, Mr., 15
Dresher, Judy, 31, 42, 49. 50, 67, 79, 80
Dresher, Norman, 52
Dukeman, Beverly, 49, 131
Dunkle, Brenda, 131
Dunkle, Larry, 30, 31
Dunkle, Minnie, Mrs., 15
Dunkelberger, Alvin, Mr., 14
Dunkelberger, Gail, 43, 131
Dunlap, Sarah, 34, 43, 79
Durina, Steve, 34
Dussinger, Harry, 48
Dussinger, Karen, 34, 79
Dussinger, Kenneth, 132
Easterday, Karl, 34
Everly, Lolita, 31, 49, 52, 53, 58, 80, 89
Ebersole, Carol, 34
Eiln, Sharon, 68
Eisenhart, Sandra, 42, 51, 68
Ellingsworth, Marcia, 31, 55, 68
Ellis, AnnaMarie, 31, 42, 58, 60, 79, 88
Endy, Larry, 44, 110, 132
Endy, Raymond, Mr., 15
Epting, Donna, 51
Ettele, George, 31, 47, 57, 73, 112
Ettinger, Edmond A., Mr., 26, 111
Etzel, Joseph, 48
Evans, David, 48, 61, 132
Evans, Gladys, Mrs., 15
Evening of Music, An, 118, 119
Eyrich, Ronald, 31

Fairchild, Diane, 42, 54, 57, 79, 132
Fairchild, Linda, 35, 55
Faller, Charlene, 35, 59
Faller, Michael, 31
Fatkin, Richard, 35, 73
Faust, Sherry, 35, 45, 58, 60, 63, 79
Fedak, Rosalee, 35, 43, 68
Fetter, Dennis, 65
Fetterman, David, 21, 31, 60, 61
Fetterman, Donald L., Mr., 21, 96, 98
Fetterman, Terry, 35
Fiels, Darlene, 35, 43, 60, 64
Fies, Chester M., 10
Fies, Linda, 35, 43, 51
Fies, Robin, 35, 45, 48, 49, 50, 55, 58, 79, 80, 89
Fillippi, Enrico, 35
Filman, Judy, 35, 43, 49, 50, 68
Finderman, Deborah, 80
Fink, Gloria, 49, 52, 132
Fink, Lee, 52
Fisher, Marvin, 35
Focht, Darryl, 92
Football Squad, 72, 72, 74
Ford, Karen, 42, 132
Forry, Edward, 44, 61, 79, 132
Forum Club, 65
Fox, John, D., 10
Fox, Susan, 132
Frederick, James, 32, 35, 48, 53, 65
Froelich, Richard, 35
Fromm, Carol, 132, 146
Fronheiser, Dennis, 44, 132
Fulmer, Kenneth, 35, 73
Future Business Leaders of America, 59
Future Scientists of America, 67
Future Teachers of America, 58
Gallagher, Judy, 35, 42, 49, 55, 67, 79
Galvin, Peter, 72
Garber, Judith, 31, 51, 57
Garis, Dawn, 35
Gaspari, Linda, 43, 47
Gassert, Charles, 14
Gassert, Craig, 35
Gaston, Lawrence, Jr., 133
Gately, Theda, 31, 57, 65
Gealuin, Peter, 35
Gehman, Marcia M., 20
Geho, Kathy, 32, 35, 42, 55
Gehrke, Carol, 31, 57
Gehris, Sharon, 133
Gerhand, Walter, 35, 44
Germann, Robert, 48, 61, 65, 111, 132
Gernert, Royce, 44, 47, 52, 133
Gilbert, Carol, 31
Girls Athletic Association, 79
Gockley, Jane, 35, 47, 49, 107
Godshall, Annie, 43, 133
Godshall, Robert, 35, 57
Gogliuzza, Elivra, 31, 42, 79, 80
Golf, 90
Goodhart, Sylvia, 31
Gosch, Robert, 35
Goss, Paulette, 133
Gottscholl, Janice, 133
Graeff, Brian, 35, 68, 78, 87
Graeff, David, 31, 48, 50
Graeff, Larry, 44, 48, 50, 52, 133
Greenawalt, Joanne, 80
Greenawalt, Rose Anne, 49, 50, 55, 57, 62, 63, 111, 115, 133
Greenawalt, Robert, 31, 62, 63, 67
Greenawalt, Sandra, 133
Greer, Larry, 35, 94, 95
Gregonis, Donna, 31, 134
Greth, Warren, 61, 65, 110, 134
Gricoskie, Janice, 31, 69
Griesmer, Peter, 92
Griesemer, Robert, 31, 48, 61, 73, 79, 112
Grill, John, 31, 48, 52, 53, 63
Grim, Barbara, 35
Grim, Brian, 35
Grim, Gail, 43, 49, 50, 52, 79, 134
Groff, Patricia, 35, 42
Gromis, Cynthia, 59, 79, 134
Gross, Michael, 65
Grube, Linda, 35, 68
Gruber, Thomas, 134
Guistwite, Darlene, 35
Guistwite, Diane, 43, 53, 57, 134
Guldin, Susan, 35, 43, 80
Gusley, Michael, 31
Gustantino, Kris, 43, 49, 50, 55, 79, 134
Haas, Thomas, 31
Haddock, Robert, 35, 87
Haeseler, Carol, 31, 68
Haeseler, Linda, 35, 58, 79
Hafer, Dolores, 35, 43, 66, 79, 89, 64
Hafer, Henry, 31, 65, 112
Hafer, Herbert, 35, 90
Hafer, Robert, 31
Hagenman, Linda, 35, 42, 49, 67, 68
Hain, Glenn, 35, 44, 48, 52, 78, 79, 102
Haisch, Richard, 35, 63, 67
Hall Patrol, 61, 68
Hammond, Jeffrey, 35, 44, 53, 78, 79, 115
Hammond, Joan, 35, 43
Handwork, Linda, 35, 45, 49, 51, 55, 59, 79, 88
Hanley, Jerry, 35, 72
Hanley, Robert, 72, 74, 75, 94, 95, 134
Hann, Donna, 31, 33
Harbonic, Janice, 35, 59
Hart, Edward, 90, 134
Hart, Janice, 35, 48, 49, 50, 79, 80, 89
Hart, John, 31, 48, 50, 57
Hassler, Donald, 31
Hassler, George, 31
Hassler, Linda, 42, 55, 80
Hassler, Marsha, 35, 66, 67
Hauck, William, 31
Havens, Marilyn, 31, 68
Healy, Nancy, 35, 42, 49, 55, 79
Heckman, David, 35
Heckman, Dawn, 134
Heckman, Jane, 35
Heebner, Donald, 31
Heebner, Donna, 35
Heere, Christine, 35, 43, 49, 50, 63, 68, 79
Heffner, Jackson, 31, 65
Heffner, Janice, 31, 43
Hefter, Gregory, 135
Heist, Terry, 35
Heiter, John, 35
Henderson, Thomas, 135
Henne, Douglas, 60, 61, 135
Henne, Floyd, Mr., 15
Henne, Linda, 35, 45
Herb, Leslyn, 31, 42, 51, 79, 89
Herb, Miriam, Mrs., 15
Herbein, Robert, 36, 52, 92
Herman, Barry, 135
Hertzog, Richard, 135
Hess, Linda, 36, 38, 43, 49, 79
Hiester, Carol, 31, 43, 88, 89
Hi-Y, 44
Hilbert, Ted, 52
Hill, Ruth, 36, 45, 47, 55, 58, 67, 79, 80
Hinkel, Darrel, 36, 72, 94
Hinkel, Patricia, 36, 42
Hlatky, Katherine, 36, 49, 80
Hoagland, Fred, 36, 65
Hock, Jeanette, 31, 68
Hockey, 81
Hockey Mascot, 81
Hodgkins, Sharon, 31, 34, 42, 57, 81
Hoffman, Daniel, 31, 72, 113
Hoffman Jr., Henry F., Mr., 25, 52, 53, 115
Hoffman, Faye, 42
Hoffman, Mary, 36, 43
Hoffmaster, Dick, 52
Hogue, Grace Lease, Mrs., 14
Holl, Beth, 31, 51
Holl, Dale, 36
Holl, Ruth, 36, 45
Hoptley, Diana, 36, 45, 64
Hoptley, Ray, 135
Horizon Club, 45
Horton, Alta H., Miss, 25
Hower, Linda, 42, 49, 53, 58, 135
Huber, Barbara, 36, 64, 80
Hughes, Kathleen, 36, 43, 58, 63, 64, 79
Humbert, Barry, 31, 61, 91
Hummel, Jean, 31
Hummel, Pat, 36
Hunsberger, Paul, 36
Hutsko, Peter, 36, 44, 72
Huyett, Laurer, Mr., 10
Iezzi, Elizabeth, 36, 42
Imboden, Lawrence L., Mr., 18, 143
Irwin, Barry, 31, 48, 50
Isett, Loretta, 36, 45, 47, 55
Jackson, Ann
Jackson, Carol, 31, 42, 49, 59, 68
Januszak, Joseph, 34
Januszak, George, 31
Johnson, Mary, 36
Jones, Beverly, 36, 45, 49, 50, 52, 68
Journalism, 1, 57
Jost, Jacqueline, 36, 63
Jones, Daniel, 31
Julian, Joseph, 47, 46, 77, 79, 135, 147
Junior Class Play, 112, 113
Junior-Senior Prom, 124, 125
Kalbach, Barbara, 36, 42, 63, 79
Kalbach, Stanley, 36
Katzenmoyer, Melvin, 31, 67
Kauffman, Linda, 36, 52, 107
Kauffman, Lester, Mr., 10
Kauffman, Rodney, 36
Kaufmann, Jane, 36, 43, 64, 79
Keath, Judy, 36, 45, 51, 52, 79, 88
Keath, Quentin K., Mr., 10, 23, 55
Keehn, Kerry, 31, 48
Kehr, Steven, 36, 65
Keim, Jeffery, 36, 87
Keller, Beverly, 36
Keller, Bonnie, 31
Keller, Patricia, 31, 67
Kennedy, Laura, 36, 64
Kessler, Virginia, 42, 60, 135
Khouri, John W., Mr., 10, 11
Kircher, Kathleen, 43, 135
Kissinger, Jean
Kistler, Eleanor, 36, 58
Kitchens, Linda, 31, 36, 43, 57
Klee, Charolette, 36, 64
Kleffel, Robin, 36, 45, 60, 65, 79
Klick, Kerry, 36, 73
Kline, Carolyn, 31, 59, 69
Kline, Richard, 36, 52
Knauss, Thelma L., Miss, 18
Knepp, Holly, 31, 42, 55, 58, 60, 79, 80, 89
Knouse, Irvin, 31

Knouse, Robert M., Mr., 24, 78, 82
Knutson, Marie, 31, 42, 52, 53, 58, 63, 79, 80, 107, 113
Kochinsky, Jerome, Mr., 94
Kocur, Sandra, 43, 53, 57, 65, 111, 136
Kohl, Judith, 31, 36, 43, 47, 55, 57, 58, 113, 117
Korn, Judith, 31, 59, 68
Kostura, Pauline, 31
Kozlowski, Eugene, 96
Kralles, Georgine, 36, 55
Kramer, Ethel, 36, 42
Kramer, Loretta, 43, 51, 59, 136
Krick, Gail, 31, 42, 69
Krize, Daniel, 36, 66
Krott, Richard, 31
Kunsman, Carol, 42, 136
Kutzamanis, John, 37, 67
Laing, Catherine, 37
Lash, Dennis, 37
Lattemann, Jack, 37, 44, 63
Lebo, Suzanne, 37, 64
Leibold, Carol, 31, 43, 68, 107
Leinbach, Samuel, Mr., 14
Leinbach, Susan, 45, 47, 65, 136, 146
Leisey, Judith, 32, 36, 43, 57
Lenich, Cheryl, 37, 45, 47, 48, 49, 58, 68
Lessie, Stephen, 31
Lessig, Sandra, 42, 58, 79, 80, 89, 136
Levan, Kenny, 65
Levengood, Bonnie, 37, 47, 63
Library Club, 51
Lient, Kenneth, 37, 78
Linderman, Deborah, 37, 43, 79, 89
Livinghouse, Cheryl, 136
Livinghouse, Karen, 37
Lloyd, Jacob, 37
Lonaberger, Carol, 43, 81, 88, 136
Long, Carlene, 37, 42, 49, 58, 68
Long, Jack, 78
Losoncy, George, 37
Lumley, Grace, 37, 42, 49, 68
Lutz, Carl, 32, 48, 73
Mabry, Carol, 32
MacDonald, Kenneth, 37
Majorettes, 54, 56
Maltby, Ronald, 32
Manegold, James, 37
Manley, Gloria, 32
Manwiller, Bruce, 32
Manwiller, Royce, 48, 52, 53, 136
Manwiller, Sandra, 45, 49, 51, 58, 136
Manzella, Candace, 37, 42
Manzella, Joseph, 37, 62, 63, 67, 73
Marks, James, 32
Martarama, Jerome, Mr., 27, 62, 63
Marth, Annette K., Mrs., 22
Marth, Olin R., Mr., 23, 60, 91
Martin, Jane, 32, 43, 57, 79, 36
Martin, Sandra, 80
Mattes, Sandra, 32, 42, 49, 68
Maurer, Lynda, 37, 45, 64, 67, 79
McCarter, Linda, 32
McDonald, Kenneth, 22
McDonald, Susan, 57, 137
McGonigal, Michael, 32
McLaughlin, Keith, 32, 48, 61, 73, 100
McLaughlin, Kevin, 82
McLaughlin, Paul, Mr., 72, 77, 87
McKnabb, Meas, Mr., 15
Meck, Joyce, 55, 136
Mehle, Michael, 47, 61, 137
Meitzler, Edward, Mr., 14
Melick, Arthur C., 10
Mertz, Phillip, 37, 65, 67, 90, 92, 93
Mertz, Sharon, 32, 68
Metz, Carl, 37, 65
Meyer, Kent, 37, 67, 72
Meyer, Scott, 32, 47, 48, 92
Michalski, Michael, 32, 48
Miller, Alex, 37, 38, 60, 65, 67
Miller, Glenn O., Mr., 24, 92, 101
Miller, James, 61, 137
Miller, Martin, 37, 97
Miller, Richard, 92
Miller, Tammy, 37, 43, 64, 68
Miseyko, Sonja, 137
Mixed Chorus, 49
Moatz, Delores, 64
Mohn, Sandra, 32, 49, 50, 68
Moleski, Donald, 37, 48, 65, 67
Moletress, Michael, 68
Morgan, John, 32
Moser, Dwight, 44, 47, 61, 137, 146
Moyer, Aileen, 37, 42, 47, 55
Moyer, David, 37, 58, 63
Moyer, Douglas, 137
Moyer, Janet, 32, 42, 58, 62, 63
Moyer, Joanne, 37, 45, 51, 63, 79
Muhlaires, 50
Muhleteers, 50
Muhl Revue, 114, 115
Muhltohi Staff, 56
Mullarkey, Patrick, 37, 58
Mullen, Donald, 32
Mundbell, Ronald, 32
Murphy, Sandra, 37, 43, 51, 66, 79, 80, 89
Musser, Steven, 32, 48, 78, 116
Nagle, Christine, 32
Napior, Joyce, 37, 60, 63, 64, 79
Napoletano, Shirley, Mrs., 14
Nardo, Eileen, 32, 42, 49, 51, 68
Neher, Cynthia, 37, 45, 64
Neider, Nancy, 68, 137
Newcomb, Glenn, 37, 72
Ney, Barbara, 80
Ney, David, 37, 65
Ney, Michael, 37, 73, 87
Nichols, Edward, Mr., 14
Noll, Franklin, 137
Noll, Kathleen, 37
Nye, Stuart, 37, 44
O'Boyle, Nancy, 37
O'Brien, S. J., Dr., 73
Observer Staff, 56
Office Staff, 14
Osmun, James, 137
Ott, Darlyn, 37, 64, 88
Ott, James, 37
Owen, Carol, Mrs., 15
Oxenreider, Clara K., Mrs., 11, 14
Oxenreider, Peggy, 32, 43, 49, 54, 58, 80, 88, 89, 116
Oxenreider, Terry, 52, 78, 82, 137
Papola, James, 110, 138
Papola, Linda, 37
Paradee, Dennis, 48, 50, 52, 53, 61, 90, 138
Parfet, Patsy, 66, 64
Paskos, Petra, 32, 33, 49, 50
Pellegrini, Louis P., 30, 37, 73
Pennock, Georgia, 37, 42, 64, 66 79, 80
Petree, Darlene, 138
Phillips, Edward, 37
Phillips, John L., 10
Phillips, Lee, 37, 52, 53, 73, 103
Phillips, Martin, 37, 78, 79
Plank, Robert, 138
Pohl, Nobert, 37
Potteiger, John, 57, 138
Potteiger, Martha, 37, 42, 64, 66, 67
Pradon, Stephen, 38, 44, 73, 75, 79
Pratt, Steve, 52, 53
Price, Richard, 32
Principal, 12
Protheroe, Richard, 38, 66
Pugeise, Tony, 65
Quinter, Daniel, 38
Rahn, Frances A., Miss, 19, 42, 58
Rapp, Barry, 38, 72, 77, 82, 96, 97, 99
Rapp, Helen, Mrs., 15
Rauenzahn, Margaret, 32, 59, 68
Reber, Lyndell, 32, 42, 54, 57, 69
Redcay, Nancy, 38, 45, 63, 80
Reed, Linda, 55, 56, 58, 63, 138, 147
Reed, Ronald, 32, 48, 50, 67
Reese, Barbara, 45, 47, 49, 58, 79, 106, 107, 138
Reese, Edward, 48, 72, 74, 77, 79, 138
Reese, Shirley, 43, 49, 50, 54, 56, 138
Reeser, Gregory, 38
Reeser, Richard, 32, 78, 82, 83, 91
Reichenbach, Paul, 38
Reider, Keith, 38
Reiniger, Lee, 32, 48, 52, 53, 78, 79, 82, 101
Rentschler, Linda, 32
Rentschler, Lyndell, 38, 49, 50, 55, 79
Reppert, Kerry, 38, 78, 82, 84
Rhoads, Diane, 32, 42, 52, 65, 69
Rhoads, Elsa, 45, 111, 138
Rhode, Ronald L., Mr., 23, 60, 65
Richards, Joyce, 49, 57, 139
Richards, Michael, 32, 92
Richards, Randall, 48, 50, 52, 139
Richards, Stephen, 38, 65, 92
Richardson, Linda, 38, 64
Richie, Carl W., Mr., 24, 82, 96, 99
Roberts, William, 38
Robertson, Faye, 139
Rodick, Carol, 42, 59, 139
Rodino, Filomena, 32, 42, 57, 67, 80, 107
Rohl, Norert, 72
Rohrbach, Allen, 32, 44
Rohrbacher, Bernhard J., Mr., 10
Rohrbacher, John, 72, 75, 79, 90
Rohrbacher, Matthew A., Mr., 10
Rohrbacher, Terry, 32, 44, 78, 79
Roland, David, 32, 48, 52, 53
Rollman, Faith, 38
Ross, Thomas, 38, 73
Rossi, Louis, 139
Rossiter, Eric, 139
Roth, Larry, 139
Roth, Mike, 38, 47
Rothenberger, Carol, 38, 64
Rothenberger, Catherine, 32, 43, 47, 49, 66, 68
Rothenberger, James, 52, 78, 79, 87
Rothenberger, Larry, 139, 73
Rothernberger, Sharen, 42
Rothenburger, Ann, 38, 66, 79, 89
Rothermel, Daniel G., 10
Rowe, James, 65
Rowe, Orvis, 44, 139

Rowles, Thelma, Mrs., 15
Sabatino, Judith, 32, 42, 69
Sachetta, Robert, 32, 78
Salks, Ingus, 32, 78
Sallade, Michaele, 57
Sands, Vicky, 80
Santoni, Carol, 38, 42, 79, 80, 107
Santoni, Daniel, 38
Savage, Richard, 38, 52, 86, 87
Schaefer, Forrest, 38, 94
Schaefer, Jere, 38
Schaerer, Barry, 38, 68
Schaich, Fred, 47, 52, 68
Schaich, Linda, 38, 43, 59, 68, 79, 80, 89
Scheirer, Susan, 38, 43, 68, 79
Schaefer, Gerald D., Mr., 10
Schlegel, Frederick, Mr., 15
Schlegel, Harvey, 139
Schlegel, Linda, 38, 42, 66, 79, 89
Schmerk, Lynn, 140
Schmeer, Roy, 38
Schmehl, Donna, 32, 49
Schmelh, Kermit H., Mr., 12, 13
Schmehl, Paul, 38, 68
Schmehl, Richard, 38, 47, 48, 68
Schmitt, Jay, Mr., 72
Schmidt, Roger, 38, 44, 63, 72, 86, 87, 102
Schoener, Jerry, 61, 78, 79, 101, 103, 140
Schoening, Kathleen, 32, 59
Schonour, Linda, 38, 42, 66, 79
School Nurse, 14
Schroeder, Linda, 38, 45, 64, 68
Schrum, Christine, 38, 43, 79
Schwambach, Timothy, 38
Scianna, Mary, 32, 49, 79
Seaman, George, 32
Seaman, June, 32
Seidel, Elizabeth, 33, 49, 50, 57, 58, 68, 113
Seifert, Elwood, 48, 50, 53, 61, 140
Sekella, Mary, 33, 54
Selig, Barry, 38
Selig, James, 33
Sell, Ilona, 38, 64
Sell, Matthan, Mr., 25
Senior Class Play, 110, 11
Shalter, Sandra, 33, 42, 54, 69
Shaner, Ethel, Mrs., 14
Sharp, Jeffrey, 33, 61
Sharp, Michael, 61, 96, 140
Shaub, Michael, 38
Shaver, Joan, 33
Sheetz, Linda, 38, 43, 60, 63, 79, 80
Sherman, Linda, 33, 43, 68
Shewchuck, Ronald, 140
Shipe, Dean, 38, 72, 79
Shoemaker, James, 38
Shollenberger, Gladys, 33, 80
Shollenberger, James, 99
Shomper, Mary, 33, 57, 58
Show Band, 53, 115
Showers, Jeanette, 33, 69
Shrom, Roger, 38
Shultz, Dorothy, Mrs., 15
Shutter, Barry, 140
Sidella, Raymond, 33, 63
Skrocki, Dorothy, 33, 49, 69, 106
Slagowski, Linda, 38, 43, 79
Slonaker, James, 140
Smith, Barry, 65
Smith, John, 38
Smith, Robert, 44, 48, 140
Smith, Sandra, 38, 43, 51, 59, 79
Smith, Susan, 38, 64
Smith, William, 39, 65
Snyder, Sandra, 39, 58
Snyder, Frederick, 38, 86, 87, 100
Snyder, Robert, 33, 44, 61, 72, 77
Sobresky, Kathy, 39, 43, 58, 89
Society for Academic Achievement, 148
Spancake, Claude A., Mr., 25
Spayd, Arlan, 39
Spayd, David, 39
Spease, Dennis, 65
Spinka, James, 56, 60, 74, 79, 94, 95, 140
Spinka, Terry, 94, 95, 79, 140
Spohn, Cynthia, 33, 80, 81
Spohn, Ronald, 141
Spohn, Rosemary, 39, 42, 58
Stage Craft Club, 60
Stage Crew, 60
Stalbot, Faye, 39, 64
Staley, David, 83
Stalneker, Barry, 39
Stamm, Linda, 33, 49, 69
Starke, Herbert, Mr., 15
Starke, Patricia, 42, 47, 58, 80, 81, 106, 107, 141, 147
Steely, Diann, 33, 57, 69
Steely, Eileen, 45, 47, 79, 80, 81, 106, 107, 114, 116, 117, 141, 147
Steely, Leonard, Mrs., 117
Stefl, Harold, Mr., 24, 72, 76, 77
Steiner, Pamela, 43, 60, 63, 79, 80
Steinmetz, Bobby, 82
Steinmetz, Robert, Mr., 82
Stephan, Virginia G., Mrs., 14
Stephenson, Barry, 33, 79
Sterner, Barbara, 39, 80, 89
Stetzler, Carol, 33
Stickles, Robert N., Mr., 25
Stitzel, Eileen, 39, 51, 79, 107
Stitzer, Darlene, 39
Stoeber, Eileen, 39, 68
Stoltzfus, Dale, 33, 91
Stolzfus, Dean, 33, 91
Storm, Robert, 33
Stoudt, Harold A., 10
Strittmatter, Carl E., Mr., 13, 26
Student Council, 47
Stull, Janice, 80
Sumrall, Barbara, 39, 51, 68, 79
Sumrall, Carolyn, 42, 51, 60, 141
Superintendent, 11
Swimming, 92, 93
Swoyer, Catherine, 42, 57, 59, 141
Swoyer, Douglas, 39
Swoyer, Jan, 39
Tennant, Olive, Miss, 20
Tennis, 91
Tobias, Allan, 33
Tobias, Christine, 45, 49, 54, 141
Tobias, Donald, 33
Tobias, Maxine, 43, 47, 58, 106, 141
Track, 100, 101, 102, 103
Tranquillo, Barbara, 39, 43, 58
Trout, Nancy, 39, 43, 64
Trout, Stanley, 33, 47, 82, 83
Typing Club, 68, 69
Ulle, Warren, 33, 48, 50, 67, 149
U. N. Club, 63
Underclassmen, 69
Vaccaro, Sandra, 39, 43, 64, 79
Valeriano, Andrea, 33, 43, 58, 63
Valeriano, Judy, 39, 43, 64
VanDriel, Margaret, 39, 51, 58, 60, 68
Varsity Club, 79
Vogel, David, 111, 141
Vogel, George, 61, 78, 79, 82, 84, 85, 141
Wagner, Karl, 39, 44, 52, 53, 59
Wagner, Marjorie L., Mrs., 22
Wagonseller, Randy, 39, 72
Waldbiesser, Linda, 33, 57, 69
Walker, Alan, 141
Walton, Sharon, 39, 45, 59
Warmkessel, Leroy, 72, 90
Wary, Donald, 48, 50, 73, 142
Waytovick, Darlene, 43, 59
Weaver, Carol, 43, 49, 142
Weaver, Darlene, 39, 63
Weaver, Donna, 39, 42
Weaver, Kenneth, 39, 52, 59, 98
Weglinski, Joseph, 39
Weidenhammer, Ray, 39, 78
Weidman, Ronald, 142
Weidner, Kenneth, 39
Weidner, Paul, 73, 75, 76, 79
Weidner, Paul, 33
Weitzel, Kent, 39, 47, 48, 79, 82, 83, 84, 90
Weitzel, Ray L., Mr., 26, 62, 63
Wentzel, Benton, 142
Wentzel, Daniel, 33
Wentzel, Rodney, 33
Werley, Linda, 42, 57, 69
Wertz, Dennis, 142
Wertz, Susan, 42, 54, 56, 111, 142
Westley, Michael, 39, 48, 65, 67 90
Wetzel, Sandra, 38, 43, 59, 64
Weyandt, David, 142
White, Sharon, 33, 69
Whitehead, Charles, 33, 48
Whitehead, Leonard, 33, 91
Williams, Jack, 39, 44, 48, 50, 58
Wilson, Jane, 43, 54, 55, 58, 79, 142
Wilson, Mary, 39, 43, 47, 65, 79, 107
Wenings, Mary Jo., Mrs., 19
Wise, Carol, 43, 49, 58, 114, 142
Wismer, Norman N., Mr., 18, 57
Withers, Kenneth, 39, 73
Withers, Terry, 33, 73
Witman, Diane, 39, 42, 51, 63
Witman, Sandra, 33
Witmer, Linda, 39, 80, 89
Wixon, Jan, 142
Wixon, Lamarr, 39
Woerner, Marvin, 143
Wolfe, Jeffrey, 39, 73
Wolfe, Edward, 143
Wolfe, Jeffrey, 44, 94
Wolf, Margaret, 33, 69
Wolfskill, Joy, 33, 48, 49
Wollenhaupt, Wilbert H., Mr., 22
Woods, Glenn, Mr., 20, 56
Wrestling, 94, 95
Wunder, Barry, 39, 73
Yakimo, Linda, 33, 67
Yarnell, Victor R. H., Mr., 26
Yeager, Barry, 33
Yeager, Glenn, 39, 52, 53, 65
Yeager, Joan, 33, 69
Yeager, Rodney, 33
Yeager, John, 143
Yentsch, Larry, 39, 44, 48, 50, 78, 86, 87
Young, Andrea, 39, 43, 68, 79, 89
Young, Sharon, 39, 43, 55
Y-Teens, 42, 43
Zappacosta, Gary, 33, 60
Zasstowt, Rosemarie, 39, 42, 60
Zerr, Ralph, Jr., 33
Zoppel, Robert, 33, 79
Zuchowski, John, 33, 92
Zygmunt, Ronald, 39, 47, 48, 72
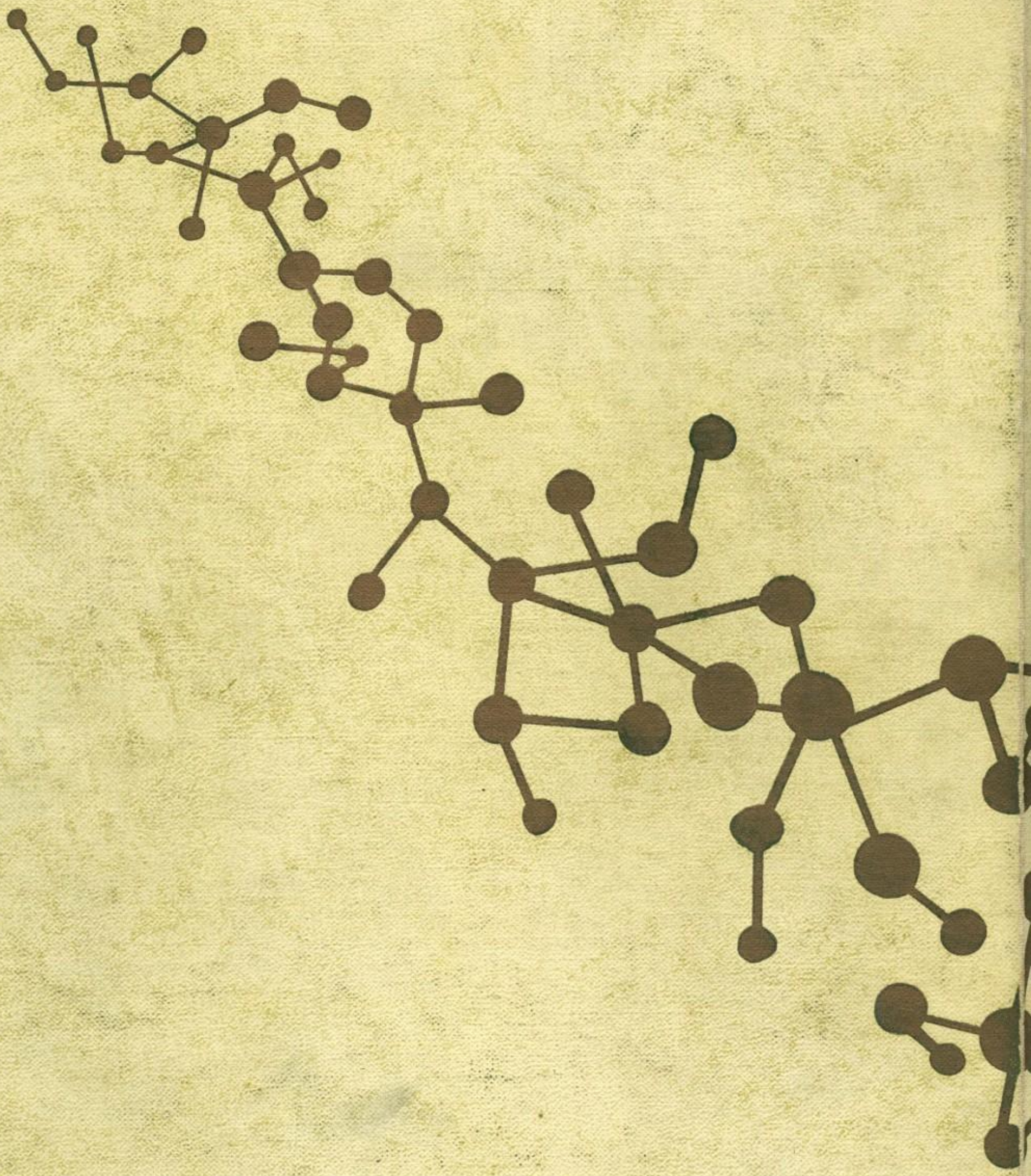
TAYLOR PUBLISHING COMPANY
"The World's Best Yearbooks Are Taylor-made"
YEARBOOKS